RORO ARTWORKS™

Fine Art Greeting Cards
By California Artists

RORO ARTISTS IN RESIDENCE:



Alison Billings

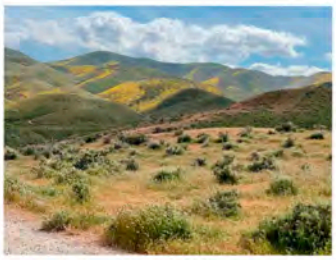
Bill (Tom) Carter


Cyndi Hidalgo-Kries Home Page


Cynthia Waring Home Page

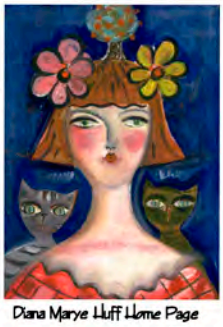
Diana Marye Huff Home Page


Debbie Johnstone


David Klein

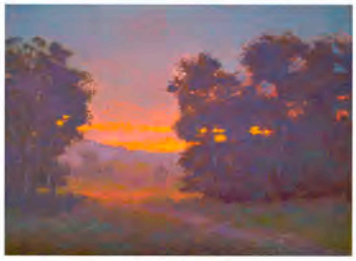
Frank Morgan


Gayel Childress


Lee Bly


Leila Davis

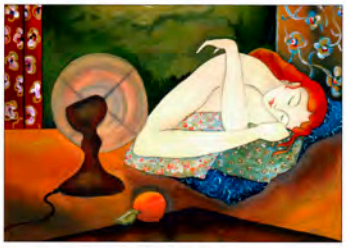
Leslie Marcus



Michelle Dransart


Oceanna


Robi Klein


Soriya Blalock


Sandy Jones


Susan K. Guy


Sandra Wolk


Theresa Romero


Teres Rochelle

RoRo Artworks Makes Brilliant Art Prints, Fine Art Greeting Cards and Blank Cards, and Custom Greeting Cards by California Artists.
Greeting Cards are hand made with Recycled Card Stock.

Text, Call or Email
Publisher@RoRoArtworks.com

RORO ARTWORKS™

805-861-7872 cell
www.RoRoArtworks.com

Artwork by Alison Billings

AB02: Follow Your Heart



AB03: Love Lights the Way

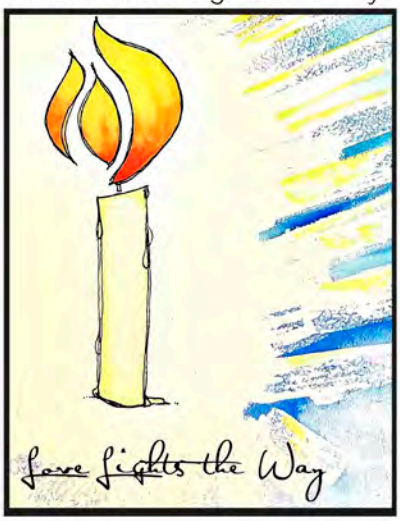

AB04: Serenity



AB05: Breaking Through

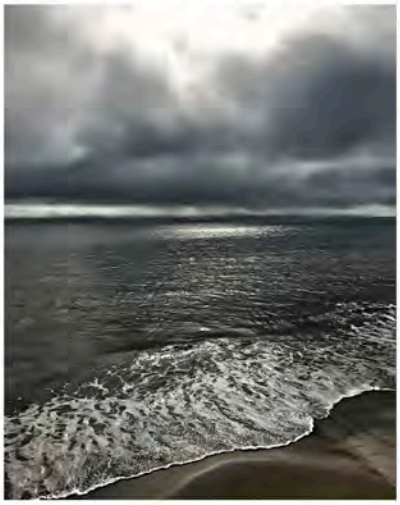

AB07: Flow

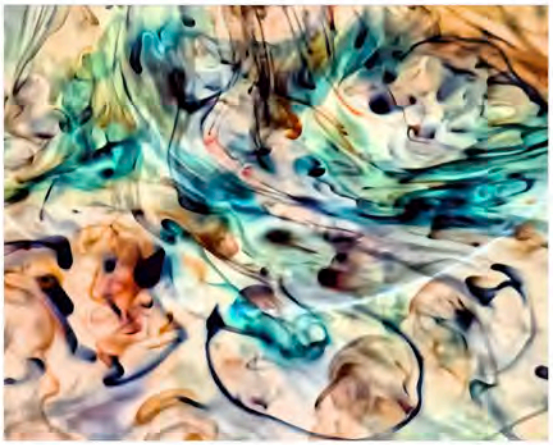

AB06: A Heartfelt Thank You

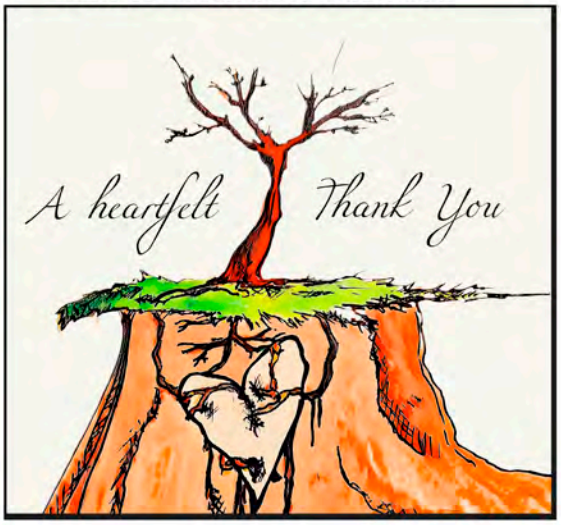

AB07: I Am Rooted in Love

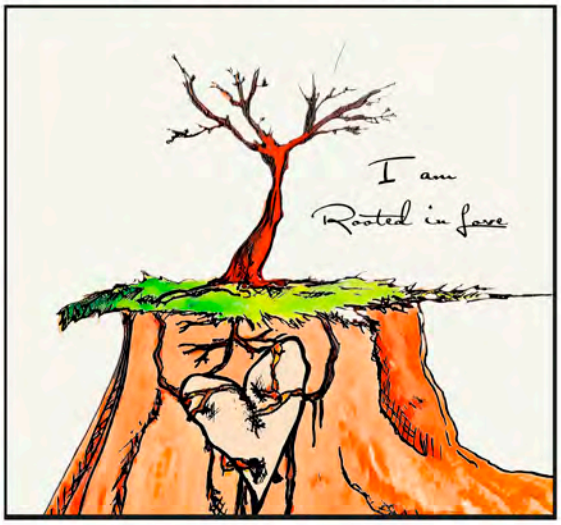

RORO ARTWORKS™

Fine Art Greeting Cards
By California Artists

BILL (Tom Cat) CARTER

Photography

BC01: Taft Hills Super Bloom



BC02: Taft Hills Super Bloom 2



BC03: Road through Taft Hills



BC04: Road through Taft Hills 2



BC05: Taft Hills with Cows



BC06: Taft Hills with Cows 2



BC07: Orange Sunset (Taft, CA)



BC08: Orange Sunset 2 (Taft, CA)



BC09: Glorious Sky (Taft, CA)



BC10: Glorious Sky 2 (Taft, CA)



Text, Call or Email
Publisher@RoRoArtworks.com

RORO ARTWORKS™

805-861-7872 cell
www.RoRoArtworks.com

Paintings by Cyndi Hidalgo-Knies

CHK11: Las Floras Para Ti



CHK01: Pink Flowers



CHK04: Flaming Corazon

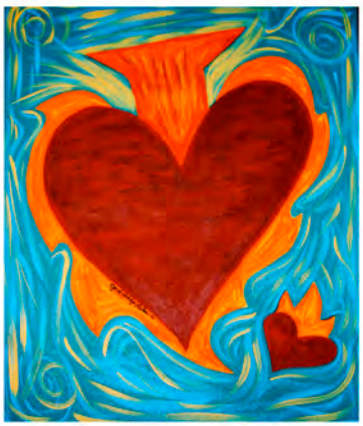

CHK05: The Promise



CHK09: Blu



CHK04: Sol



CHK03: The Yellow Flowers



CHK13: Owl



CHK07: Alone Tres



CHK08: Esperanza's Rebozo

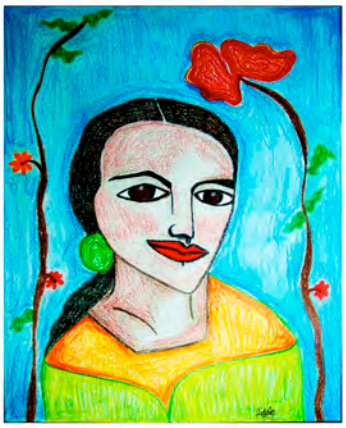

CHK06: Alone



Text, Call or Email
Publisher@RoRoArtworks.com

RORO ARTWORKS™

805-861-7872 cell
www.RoRoArtworks.com

Paintings by Cyndi Hidalgo-Knies

CHK12: Celebration



CHK16: Piensa en Mi (Think of Me)



CHK15: Parallel Lives

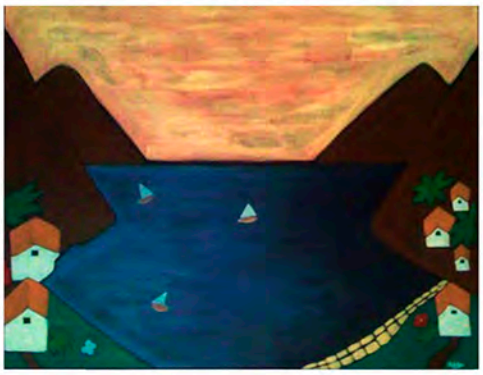

CHK22: Neighbors



CHK21: Village Between the Mountains & the Sea



Text, Call or Email
Publisher@RoRoArtworks.com

RORO ARTWORKS™

805-861-7872 cell
www.RoRoArtworks.com

Artwork by Cynthia Waring

CW02: The Beckoning Door



CW03: Harmony



CW04: Rest



CW06: Love Grows



CW12: Contented Cats



CW13: Fiesta Ware



CW14: Lotus Bed



CW16: Horses



CW19: The Calico Cat



CW18: Starry Night



CW21: Awaiting You



CW23: What's Cooking?



CW22: Henrietta Hen

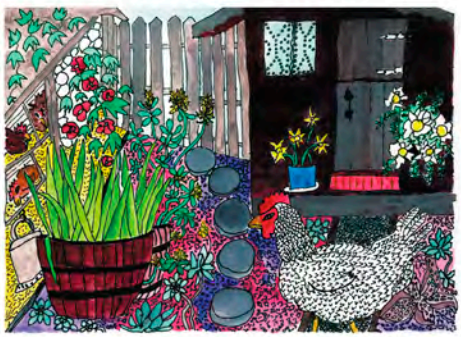

Text, Call or Email
Publisher@RoRoArtworks.com

RORO ARTWORKS™

805-861-7872 cell
www.RoRoArtworks.com

Artwork by Cynthia Waring

CW31: Chickens



CW27: Santa Barbara Pier



CWM48: Ojai Tower



CWM47: Sunflowers



CW28: Roberta's Cats



CW17: Living Room



CW32: Dreaming Dog



CW26: Visiting Van Gogh (The Fields)



CW30: Leaning Horses



CW29: Montecito Cottage



CW46: Dark Horses



CW40: Grandma's Cactus



CW42: Prayer for Peace



Text, Call or Email
Publisher@RoRoArtworks.com

RORO ARTWORKS™

805-861-7872 cell
www.RoRoArtworks.com

Artwork by Cynthia Waring

CW01: Blooming Inside



CW36: Church Door



CW34: Buddha

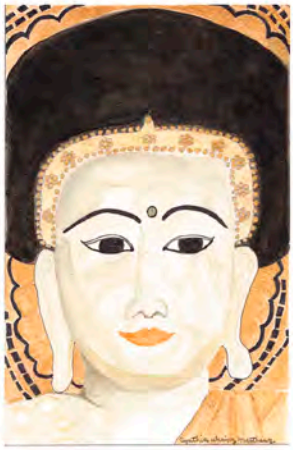

CW05: Simple Comforts



CW38: Mt. Carmel Bell



CW39: Mt. Carmel Churchyard



CW37: Mt. Carmel Church

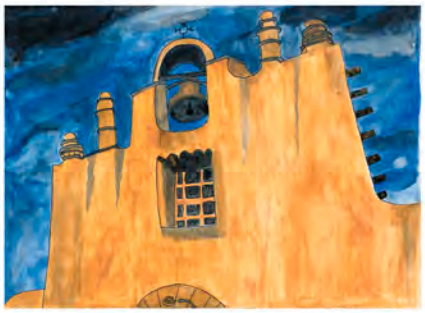

CWM49: Waterlily



CWM20: Reading Room



CW45: California Sky

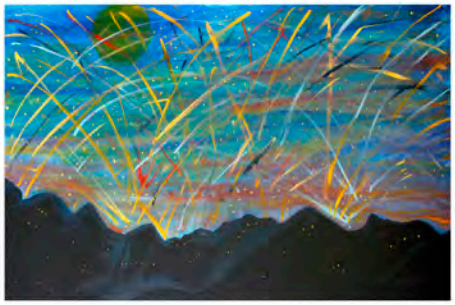

CW33: Happy Everything



CW24: Winter Warmth



CW25: White Christmas



Text, Call or Email
Publisher@RoRoArtworks.com

RORO ARTWORKS™

805-861-7872 cell
www.RoRoArtworks.com

Artwork by Debbie Johnstone

DJS01: Moonlight Voyage



DJS04: Moonlight Meditation



DJS05: Mountaintop Revelation



DJS07: Cats in Paradise



DJS06: Bath Time Meditation



DJS09: Freedom



DJS13: Next to the Orchard



DJS14: A Whole Lotta Love



DJS15: The Sea at Our Door



DJS20: Presence



DJS16: Scampering Home



DJS17: Strawberry Appaloosa



Text, Call or Email
Publisher@RoRoArtworks.com

RORO ARTWORKS™

805-861-7872 cell
www.RoRoArtworks.com

Artwork by Debbie Johnstone

DJS02: Day at the Marina



DJS08: The Magical Present



DJS12: Ocean View



DJS122: Magnum, the Palomino



DJS18: Cuddling



DJS19: Spiraling Sun



DJS03: Pool Party



DJS10: Contemplation



DJS11: Through the Woods



805-861-7872
text, call, or e-mail

RORO ARTWORKS™

www.RoRoArtworks.com
Publisher@RoRoArtworks.com

Artwork by David Klein

DK01: King's Mantle



DK09: Buddha Flower

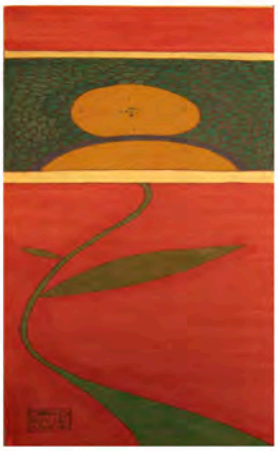

DK16: Red Zinnias



DK17: Red Orchid



DK03: Sunflower

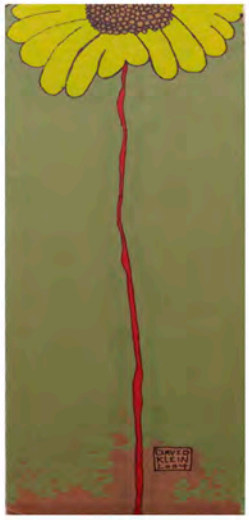

DK04: Red Columbine



DK10: Three Stems



DK15: One Hot Pepper



DK23: Nasturtiums



DK25: Echinacea



DK26: Grasshopper Flower



DK30: Side by Side



805-861-7872
text, call, or e-mail

RORO ARTWORKS™

www.RoRoArtworks.com
Publisher@RoRoArtworks.com

Artwork by David Klein

DK13: Home Sweet Home



DK19: Heart to Heart

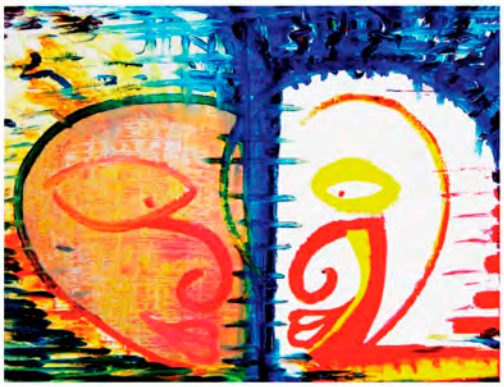

DK14: Urban River



DK06: Cat in the Grass

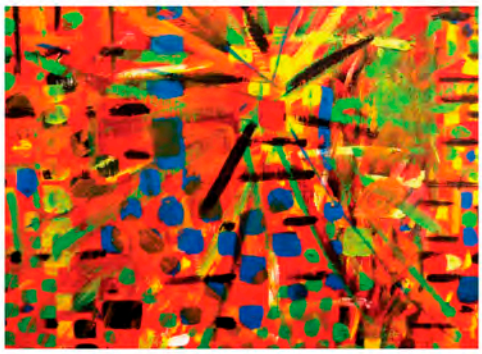

DK11: Blooming Bicycle



DK18: Moon Shadows



DK12: Special Delivery
DK12b: Birthday Delivery



DK20: Fuscias

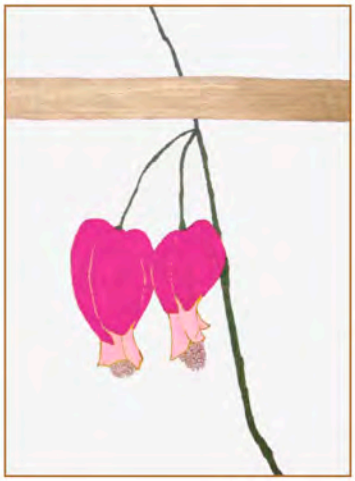

DK21: Two Stems



DK22: Red Day Lily

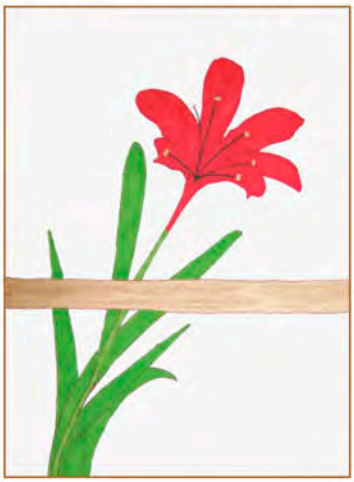

805-861-7872
text, call, or e-mail

RORO ARTWORKS™

www.RoRoArtworks.com
Publisher@RoRoArtworks.com

DK29: Red Carnation

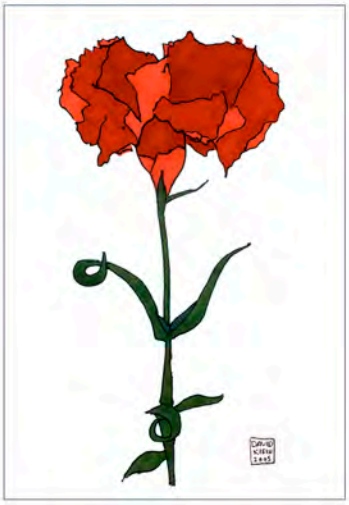

DK30: Shasta Daisy

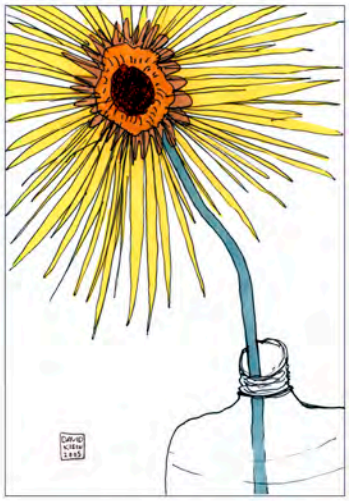

DK36: Blue Bachelor Button

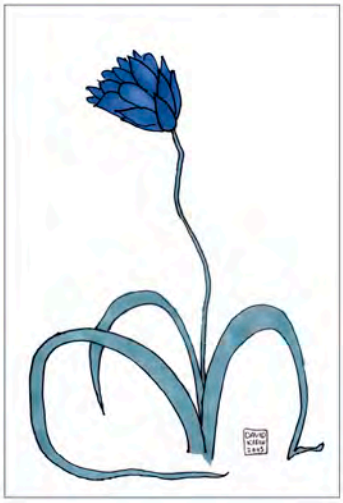

DK02: Totem



DK37: Lily of the Valley



DK38: Red Poppy



DK39: Birthday Delivery



DK35: Canary Flower

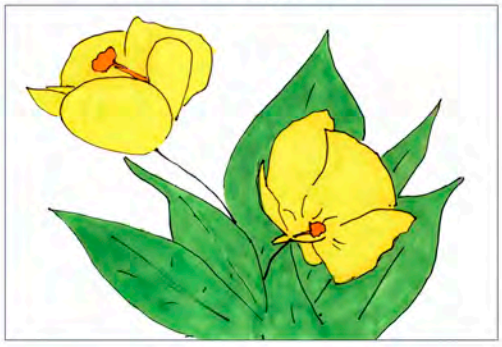

805-861-7872
text, call, or e-mail

RORO ARTWORKS™

www.RoRoArtworks.com
Publisher@RoRoArtworks.com

Artwork by Diana Marye Huff

DMH01: Meow-velous Mom



DMH02: Apple Pie Mom



DMH03: Stylish Mom



DMH04: We Three

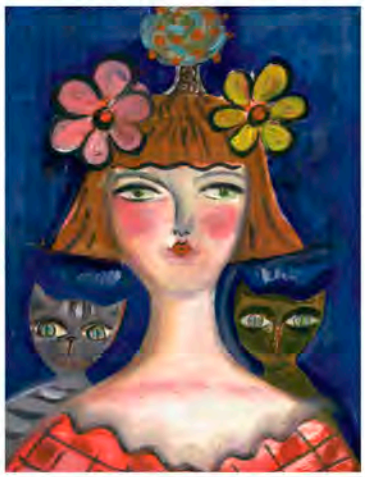

DMH06:: On the Town



DMH07: Meditation



DMH08: Mermaid



DMH09: You Look Marvelous!



DMH10: Petite Bouquet



DMH17: LaMour for Sure



DMH18: Valentine



DMH21: Holy Flying Cats



805-861-7872
text, call, or e-mail

RORO ARTWORKS™

www.RoRoArtworks.com
Publisher@RoRoArtworks.com

Artwork by Diana Marye Huff

DMH05: Squirrel Dinner



DMH2: Do You Believe in Magic



DMH19: Be Mine



DMH11: Black Cat



DMH12: Halloween Candy

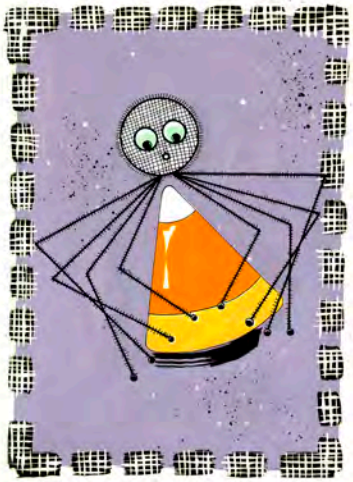

DMH13: Trick or Treat



DMH14: Holiday Party

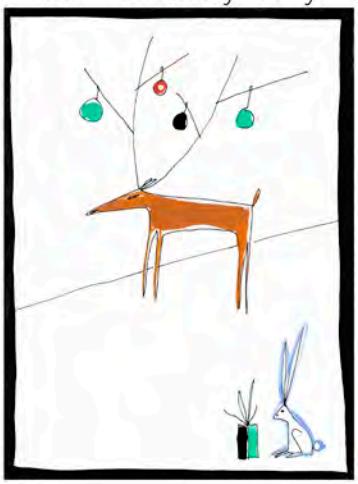

DMH15: Dance of the Snowmen



DMH16: Yule Tree



Text, Call or Email
Publisher@RoRoArtworks.com

RORO ARTWORKS™

805-861-7872 cell
www.RoRoArtworks.com

Artwork by Frank Morgan

FM03: Seaside Village



FM04: Besant Meadow Sunset

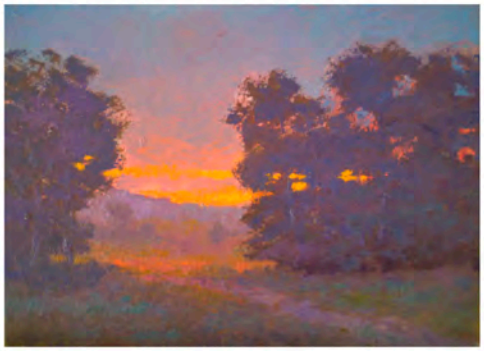

FM05: Mountain View

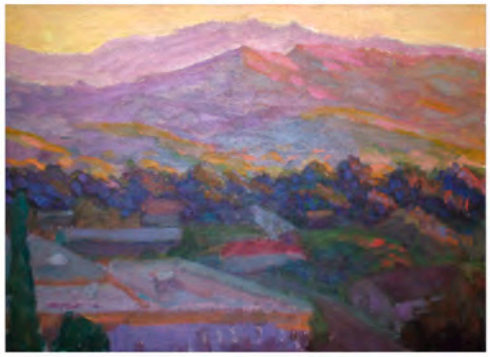

FM06: Eucalyptus Grove



FM07: Setting Sun



FM09: Besant Meadow

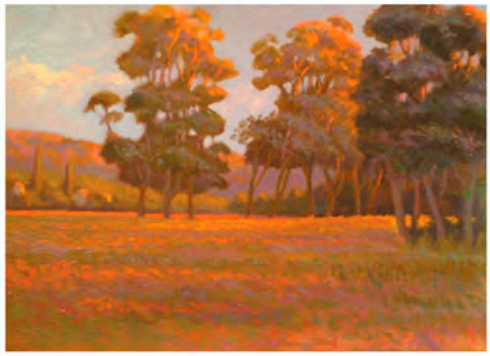

FM01: Snow Sledding



FM02: Snowy Village

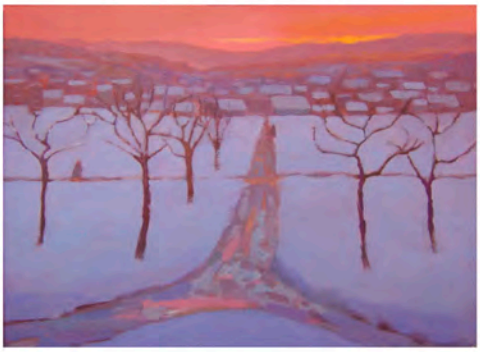

Text, Call or Email
Publisher@RoRoArtworks.com

RORO ARTWORKS™

805-861-7872 cell
www.RoRoArtworks.com

Artwork by Gayel Childress

GC21: Ojai Bounty



GC15: Behind St. Thomas



GC40: Dusk at Lake Casitas or Edge of Night

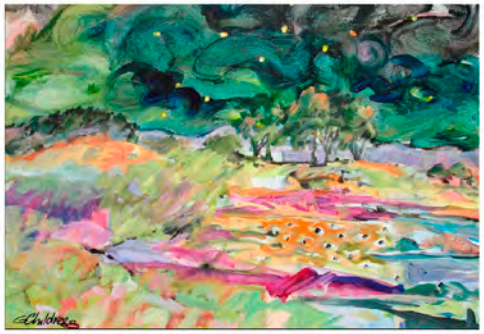

GC02: Upper Ojai Valley



GC03: Ojai Valley



GC04: Ojai Ornages



GC11: Matilija Poppies

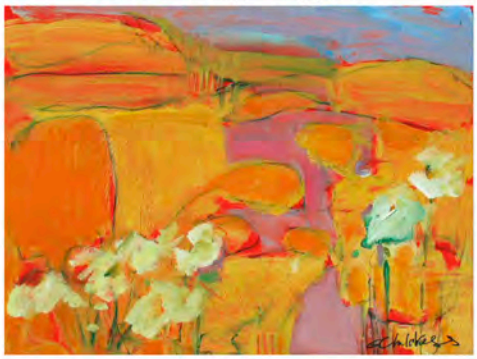

GC10: A Yellow Field in Ojai



GC09: Ojai Patchwork



GC12: Red River Bottom



GC13: New Day Kissed by Morning Glories



GC05: Five Trees with Red Shadows



Text, Call or Email
Publisher@RoRoArtworks.com

RORO ARTWORKS™

805-861-7872 cell
www.RoRoArtworks.com

Artwork by Gayel Childress

GC41: Cousin Patty



GC42: Coffee Cup



GC43: Ojai Landscape



GC01: Flower Series #1

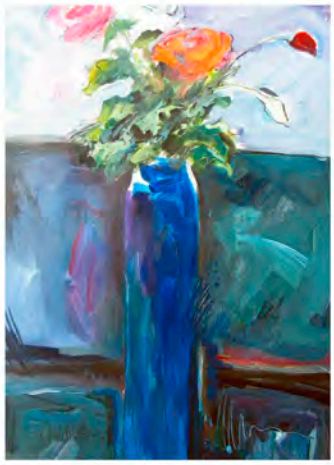

GC23: Wine and Grapes



GC22: Flower Series #2



GC20: Bully



GC16: Bully For You



GC17: Will You Be My Valentine?



GC18: A Little Bird Told Me



GC19: A Smashing Birthday



Text, Call or Email
Publisher@RoRoArtworks.com

RORO ARTWORKS™

805-861-7872 cell
www.RoRoArtworks.com

Artwork by Gayel Childress

GC43: Love



GC14: Friends Come In All Sizes

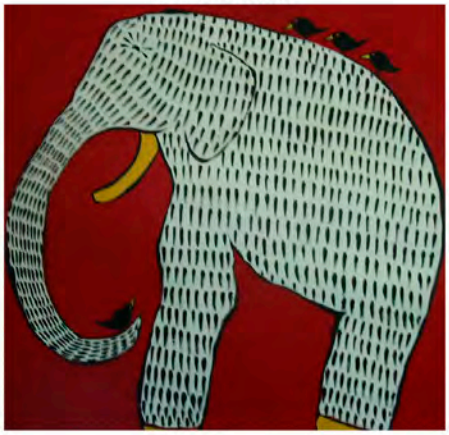

GC06: Ventura Pier

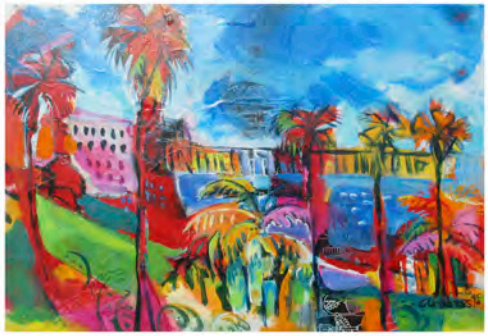

GC33: Giving Roots

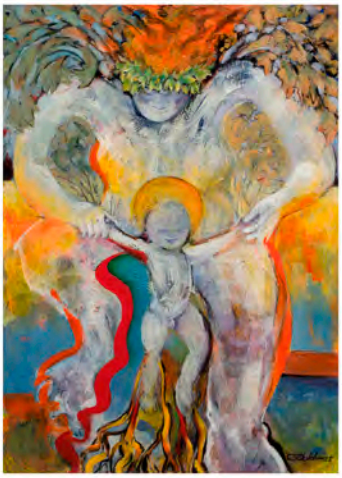

GC17: Sharing the Passion



GC31: Giving Wings



GC26: Rain or Shine



GC16: The Empty Nest



GC17: It Takes a Village



GC44: Looking to the Moon



GC29: Expectations



Text, Call or Email
Publisher@RoRoArtworks.com

RORO ARTWORKS™

805-861-7872 cell
www.RoRoArtworks.com

Fine Art Greeting Cards By California Artists

LB01: Rediscovered



LB08: Tread Lightly



Text in image:
Tread Lightly on this Earth.
It's the Only One We Have.

LB04: Infinite Possibility



Text in image: When you combine your waking, rational ability with the infinite possibilites of your dreams, you can do and be anything.

LB06: The Fire Within



LB02: On the Road

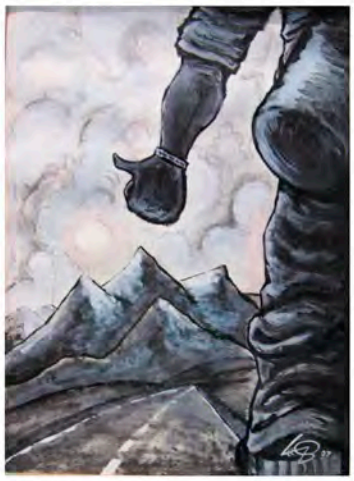

LB05: Venture



LB07: Phoenix

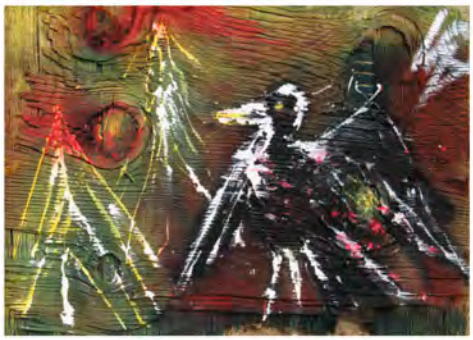

LB03: City Bike



LB10: Not for Sail



Text, Call or Email
Publisher@RoRoArtworks.com

RORO ARTWORKS™

805-861-7872 cell
www.RoRoArtworks.com

Fine Art Greeting Cards
By California Artists
Artwork by Leslie Marcus

LM04: Café Au Lait



LM03: A Glass of Burgundy

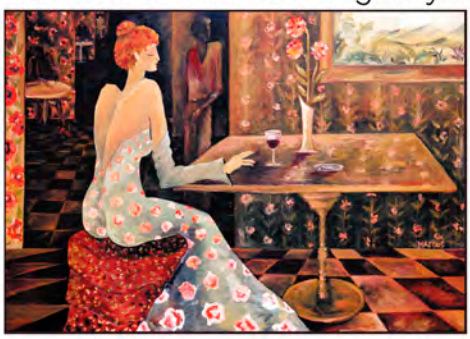

LM05: The Heat



LM07: Reading



LM30: Red

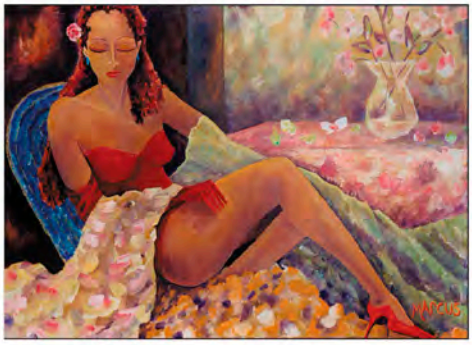

LM25: Swiss Dots



LM02: Burgundy II

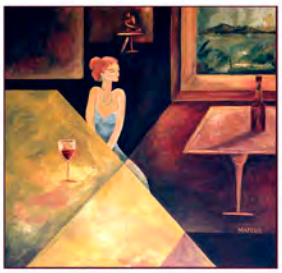

LM15: Lotus Lady

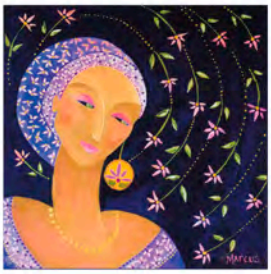

LM16: Na-Mu



LM23: Delight

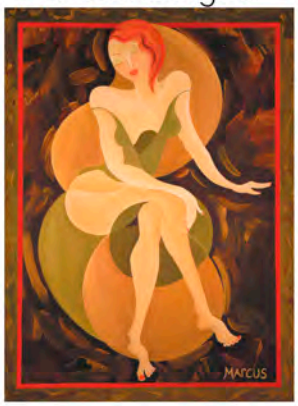

LM38: I Love All of You

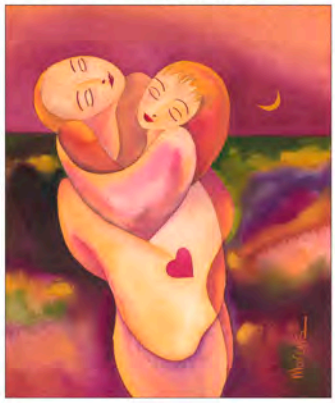

LM24: Lovers

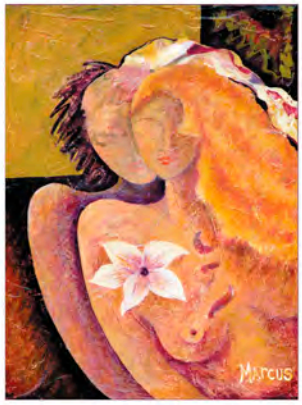

LM31: Joanne Green Hat



Text, Call or Email
Publisher@RoRoArtworks.com

RORO ARTWORKS™

805-861-7872 cell
www.RoRoArtworks.com

Fine Art Greeting Cards
By California Artists
Paintings by Leslie Marcus

LM58: Joy



LM28: Rumba I

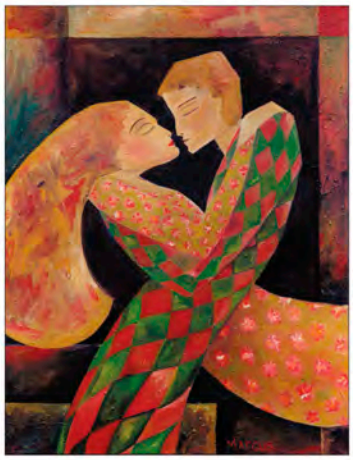

LM27: Dancers

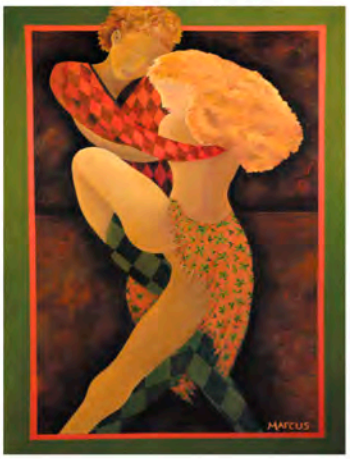

LM58: Joyful Hearts ©



LM10: Red Dancing Shoes



LM45: Let's Dance



LM50: Hold My Heart



LM12: Love Light

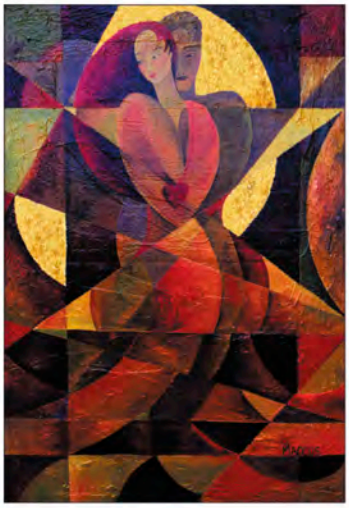

LM01: Burgundy I

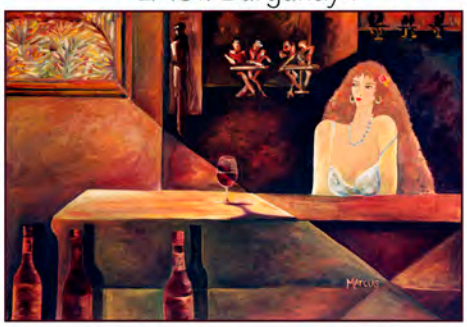

SKG14: For the Sake of Peace

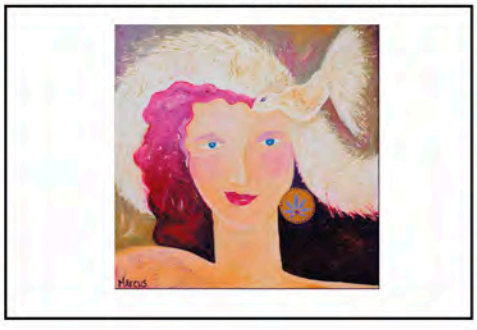

LM62: Sunflowers



Text, Call or Email
Publisher@RoRoArtworks.com

RORO ARTWORKS™

805-861-7872 cell
www.RoRoArtworks.com

Fine Art Greeting Cards By California Artists

LM21: Floral Delight



LM34: Floral Delight V



LM48: Floral Delight

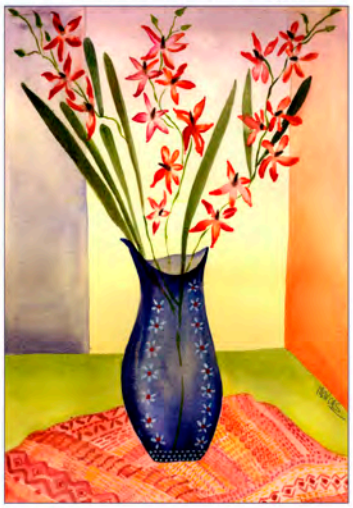

LM18: Heart Light



LM63: Blue Vase I



LM33: Heart Light 2

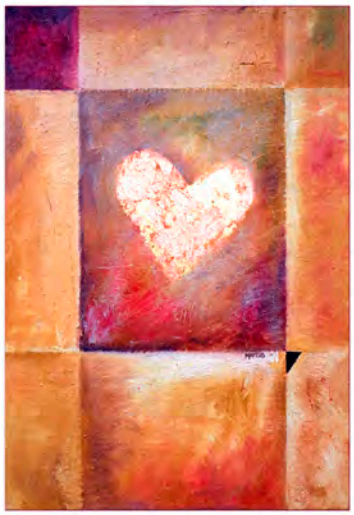

LM43: Madonna II

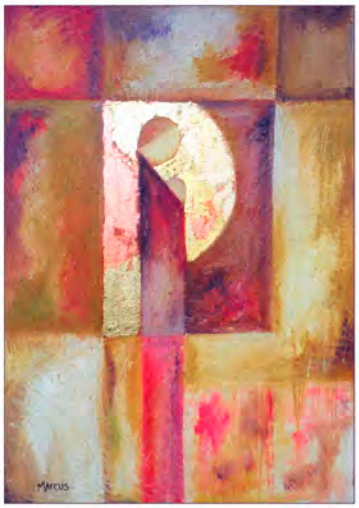

LM64: Blue Vase II

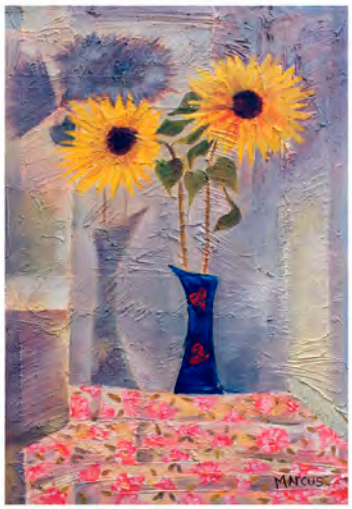

LM59: Franky Valentine I



LM60: Franky Valentine II



LM61: Divine Hearts



LM52: Pure Hearts II



Text, Call or Email
Publisher@RoRoArtworks.com

RORO ARTWORKS™

805-861-7872 cell
www.RoRoArtworks.com

Fine Art Greeting Cards By California Artists

LM11: The Embrace



LM13: Samba

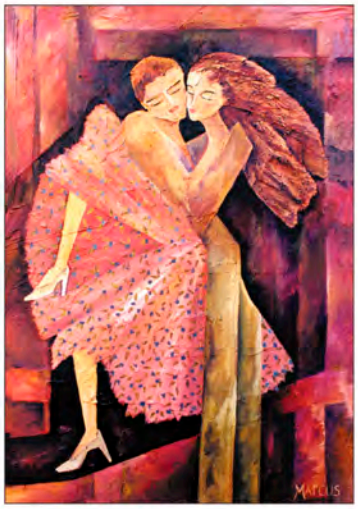

LM22: Samba II



LM32: The Embrace II

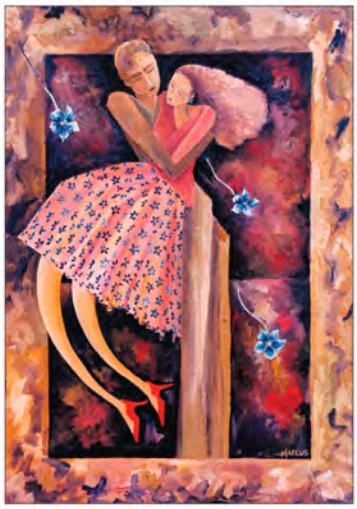

LM06: Juliette

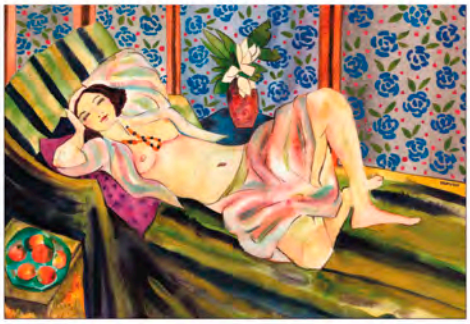

LM08: Sweet Surrender



LM29: Violette



LM56: Dancing Hearts 4



LM19: I Love You



LM54: Dancing Hearts 2



LM53: Dancing Hearts 1



LM20: I Love You, Too



LM55: Dancing Hearts 3



Text, Call or Email
Publisher@RoRoArtworks.com

RORO ARTWORKS™

805-861-7872 cell
www.RoRoArtworks.com

Fine Art Greeting Cards By California Artists

MD07: Marvelous Mom



MD16: Hammock for Two



MD01: Wildflower Bouquet



MD05: Two Hearts As One



MD03: Plumeria



MD12: Caribbean Dream



MD02: Sunset Celebration



MD15: Sweet Blossoms



MD28: Pink Birthday Cake



MD30: Blue Birthday Cake



MD08: Merci (Pink)



MD04: Happy Flowers



MD06: Stargazer Lilies



MD09: Merci (Yellow)



Text, Call or Email
Publisher@RoRoArtworks.com

RORO ARTWORKS™

805-861-7872 cell
www.RoRoArtworks.com

Fine Art Greeting Cards By California Artists

MD14: Hot Mama



MD10: Baby Toes



MD13: Yoga Mama

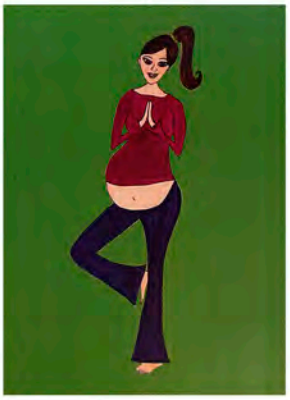

MD29: All Things Grow



MD19: Ventura Pier



MD11: Baby on Board



MD21: Holiday Blessings



MD25B: What a Catch Sons



MD25BG: What a Catch Son & Daughter



MD25G: What a Catch Daughter



MD22: Adventure Boy

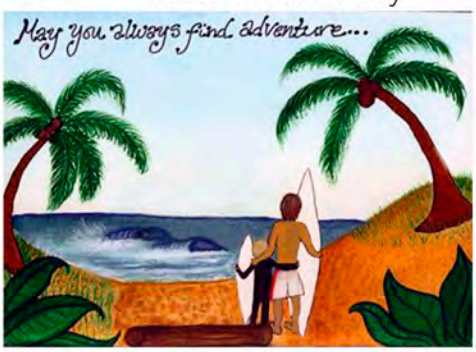

MD23: Adventure Girl



MD17: Sunset Surfer



805-861-7872
text, call, or e-mail

RORO ARTWORKS™

www.RoRoArtworks.com
Publisher@RoRoArtworks.com

Artwork by Oceanna

O 01: Freedom



To the glory of that moment when,
one chooses to rise up, to break
free, to fly again.

To the choice of moving through
all odds, all difficulty,
moving beyond all reason,
by deeply inviting life's Fiery Spirit
to lead on.

We salute this strength
and clarity of Purpose
that lives within each Soul.

~ by Oceanna

O 02: Passion

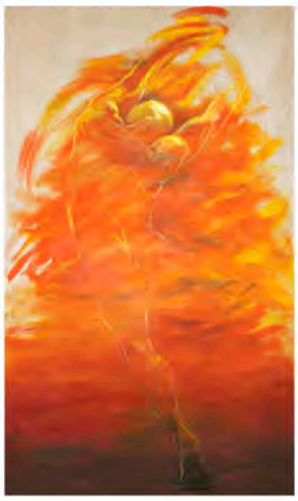

Rise up O' my Soul!
Reach for the truth as if all life
lived within it.

You are a starry universe.

When you push off with your foot,
a thousand new roads
become clear.

~ by Oceanna

O 03: Alchemy



As above, so below.
The raising and changing of

denser materials into Gold.

The raising and changing of our
thoughts and activities
to greater purpose.

As we connect, earth to heaven,
as we choose to breathe our love
into every moment of life,
so do we create our world,
opening the way
for the inexhaustible energies
of the cosmos
to pour into human manifestation.

~ by Oceanna

O 04: Emergence of the Feminine



Woman rises, breaking through
the surface of the tides.

Glorious, passionate, powerful,
graceful.
Will you celebrate my ecstacy?

Emergence of the Feminine...
ally of the elements.

Nature's beauty in human form.

Rise up, hear the call, you are
needed in your ecstatic fullness.

~ by Oceanna

O 07: Surrender

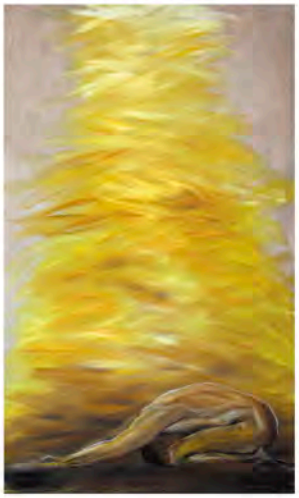

How may one receive
the infilling nectar
of Divine Love,

unless there is
an absolute emptying,
a surrendering
of all that has come
before this moment?

~ by Oceanna

O 09: Yes

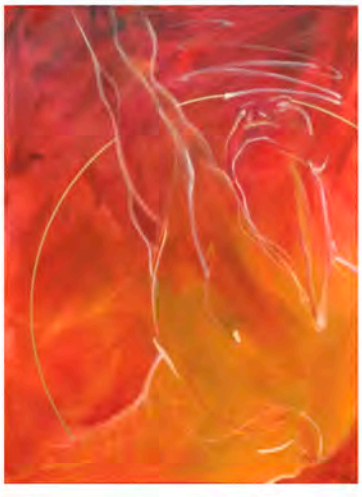

Yes to the call
that is activated within us.

Yes to all who will answer
and stretch,
And reach for the greater vision.

The time is Now.

I who will answer and stretch, and
reach for the greater vision.

The time is Now.

~ by Oceanna

805-861-7872
text, call, or e-mail

RORO ARTWORKS™

www.RoRoArtworks.com
Publisher@RoRoArtworks.com

Artwork by Oceanna

O10: Ecstacy



Every preference, at its core,
is the call to God's Garden.
Every desire,
be it of flesh or of thought,
is Life's Fire —longing to know
and receive the Beloved.

Some say, "have no desire."
I say, "use the desire, the fire,
as fuel to ignite the path,
ever returning Home again
into the Arms of Divine Love."

Softening into ecstacy,
is to completely dissolve
all notion of any thing
—any thought other than
the All Embracing,
Warming
Breath of Source.
~ by Oceanna

O12: Return to Union



Love's call for the Return to Union,
to Heart, to Soul.
This union is the harmonious
blending and completion
within the New relationship
of male and female.

This merging of light and dark,
sun and moon, heaven and earth...
is our humaness
coming into full integration with Soul.

Here is the point where the apparent
boundaries between "two" disappear
into Heart's Ecstatic Union.
~ by Oceanna

O13: As Above, So Below

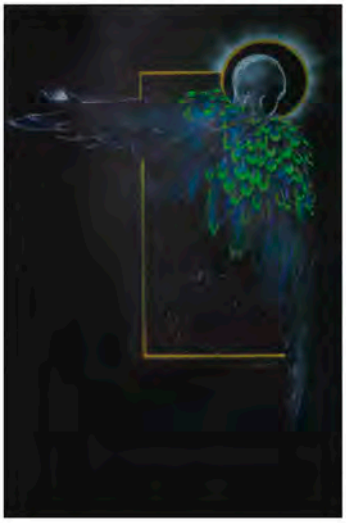

The golden proportion geometry
represents
the Evolution of Consciousness.

From the place
of the Eagles Vision,
the angel observes humanity,
as a divine message is offered...

"Be sill, Be at peace, Be kind."
~ by Oceanna

O15: Truth

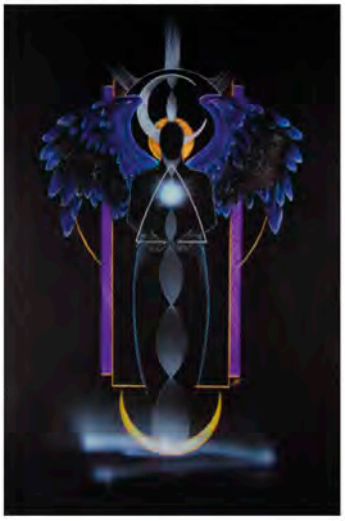

What is offered
from the empty hand?

The intent of Truth is to open,

illuminate and magnify the
doorway to Freedom.

Evolution of the Soul is fed
by this Truth.
~ by Oceanna

O17: Lotus Heart



Like a tender lover, offering
the most intimate embrace,
The open heart invites us into
rich and profound depths.

All questions are answered
here...all wanting, is fulfilled.

Within the song of the Lotus
Heart is found
The ever waiting, ever patient
Presence of Eternity.

~ by Oceanna

Oceanna's cards are available with or without her amazing poetry, beautifully formatted on the back of each card.

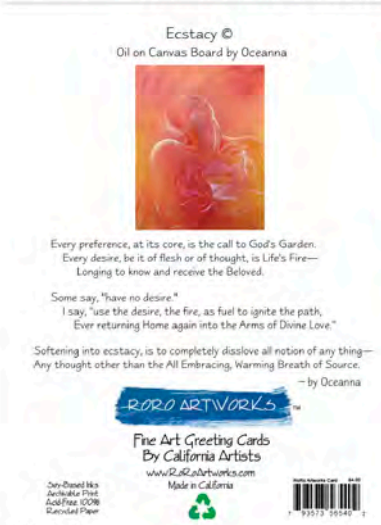



805-861-7872
text, call, or e-mail

RORO ARTWORKS™

www.RoRoArtworks.com
Publisher@RoRoArtworks.com

Artwork by Robi Klein

RK23: In Our Lifetime



RK25: Erin Go Bragh



RK24: Earth Heart



RK26: Lotus Heart

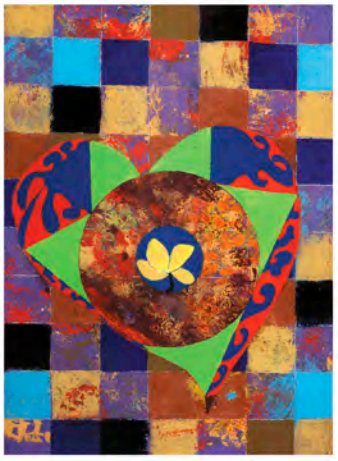

RK07: Golden Hills



RK21: Easter Nest



RK14: Fish Story



RK15: Magical Birthday



RK10: The Blue Bird of Happiness

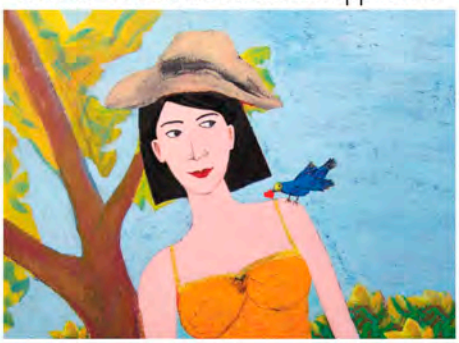

RK16: Under the Oak

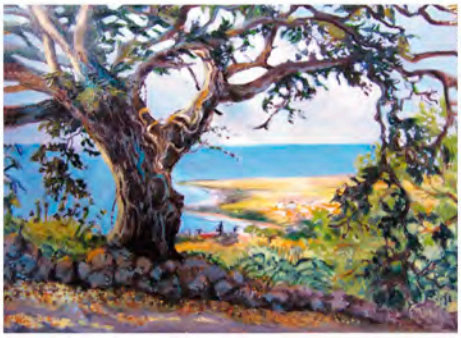

RK27: Blue Jean Love



RK28: The Garden



805-861-7872
text, call, or e-mail

RORO ARTWORKS™

www.RoRoArtworks.com
Publisher@RoRoArtworks.com

Artwork by Robi Klein

RK01: Heart Strings



RK02: Reflections of My Heart



RK03: Into the Horizon

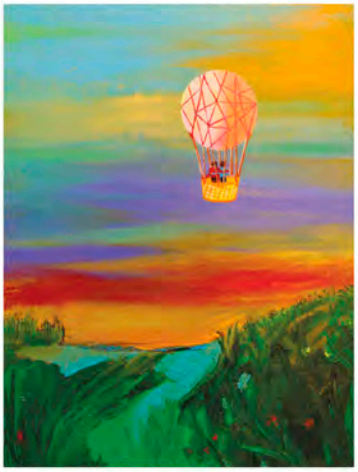

RK04: Expanding Heart



RK06: Hope



RK09: Hold Me Close

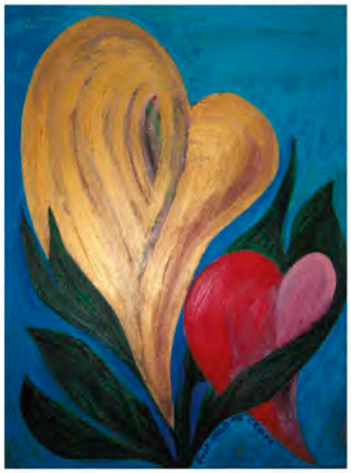

RK11: Love Bouquet



RK12: The Sacred Grove



RK13: For You



RK20: Earth Egg



RK22: Family Heart



ph:805-861-7872
call, text, or e-mail

RORO ARTWORKS™

www.RoRoArtworks.com
Publisher@RoRoArtworks.com

Artwork by Soriya Blalöck

SB01: Grasshopper Birthday



SB03: Only Words



SB04: Egyptian Hand



SB05: The Lovers



SB02: Movie Kiss

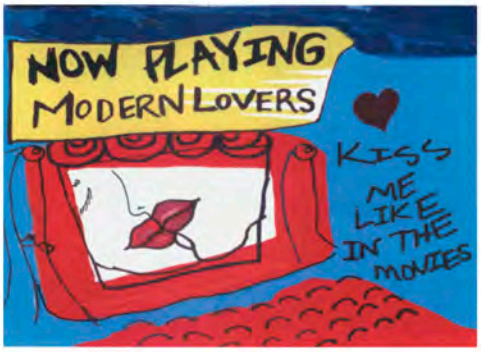

SB08: Flying to the Music

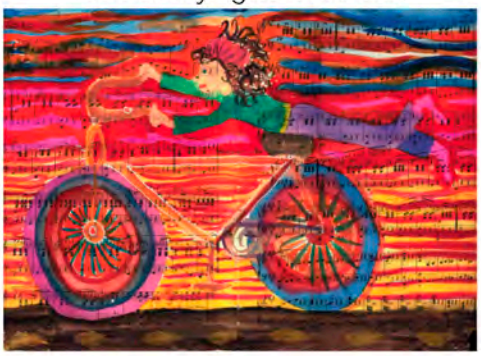

SB09: Sun Dreams



SB18: Duet



SB06: Strengthen Me



SB20: Bicycle Built for Two



ph:805-861-7872
call, text, or e-mail

RORO ARTWORKS™

www.RoRoArtworks.com
Publisher@RoRoArtworks.com

Artwork by Sandy Jones

SJ07: Beach Day



SJ08: Sailing



SJ26: The Music Room

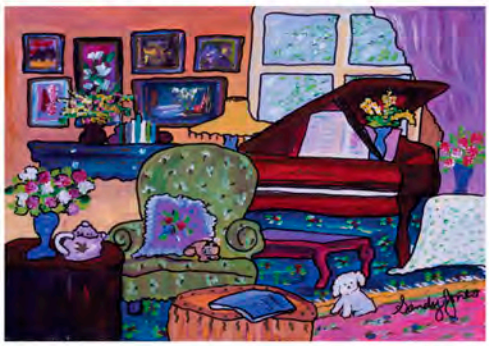

SJ10: An Evening at Home



SJ11: Cappucino for Two



SJ13: My Boudoir



SJ14: The Sun Room



SJ15: Contentment

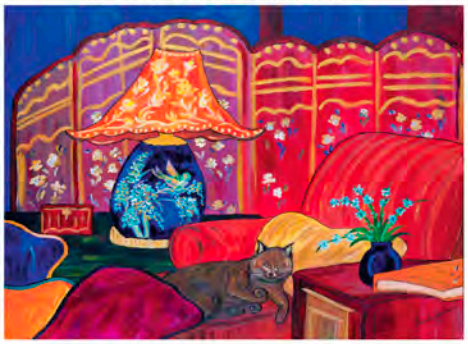

SJ16: The Heart of the Home



SJ06: Garden Party



SJ12: Gardening Day



SJ17: Tea Time



ph:805-861-7872
call, text, or e-mail

RORO ARTWORKS™

www.RoRoArtworks.com
Publisher@RoRoArtworks.com

Artwork by Sandy Jones

SJ20: The Porch



SJ09: Song Birds



SJ19: Tea for Two



SJ22: (0jai) Ca Sm Town Sunrise



SJ23: (0jai) Ca Sm Town Joy



SJ27: (0jai) Ca Sm Town in Bloom



SJ32: Sunset at the Ojai Valley Inn



SJ46: Lovely Ojai Day



SJ24: Cozy Couch



805-861-7872
Call, Text, or E-mail

RORO ARTWORKS™

www.RoRoArtworks.com
Publisher@RoRoArtworks.com

Paintings by Susan K. Guy

SKG03: Lake Casitas View



SKG04: Chief Peak



SKG05: Oso Road (Ojai)



SKG06: The Ranch (Ojai)



SKG07: Ojai Oak Forest

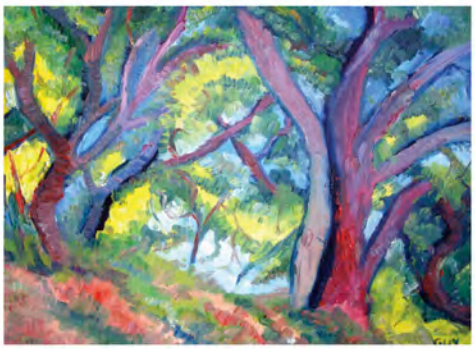

SKG10: Sespe Wilderness II



SKG01: Bates Beach



SKG09: Sespe Wilderness



SKG14: Shelf Road



SKG16: Mountian Spring



SKG11: Lake Casitas Sky



SKG12: After the Rains



SKG13: Sulphur Mountain

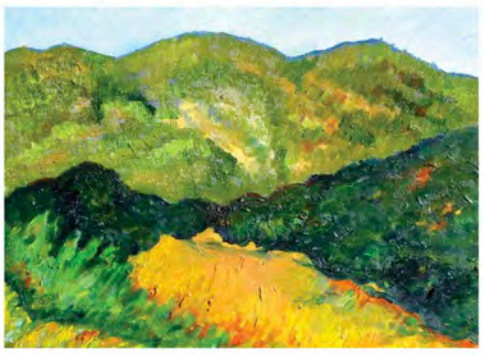

805-861-7872
Call, Text, or E-mail

RORO ARTWORKS™

www.RoRoArtworks.com
Publisher@RoRoArtworks.com

Paintings by Susan K. Guy

SKG15: Ojai Oak Canopy



SKG18: The Swimming Hole

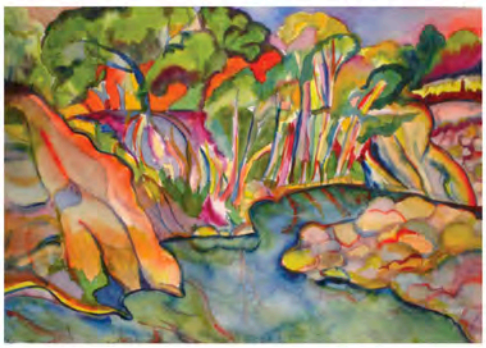

SKG19: Piedras Blancas

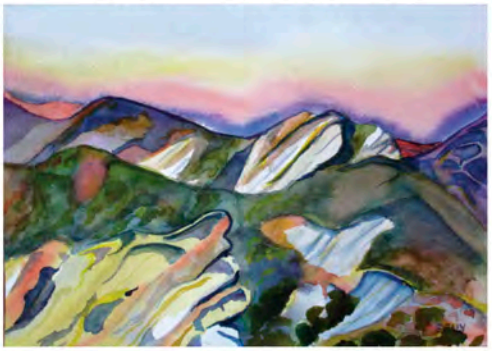

SKG21: Santa Barbara Mission



SKG22: Off the Road



SKG26: Tall Oak

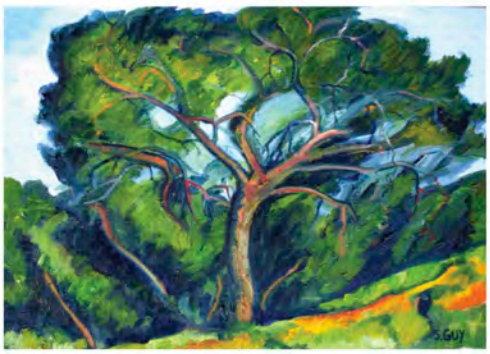

SKG28: High Noon View



SKG23: Waiting



SKG24: Blooming Hills

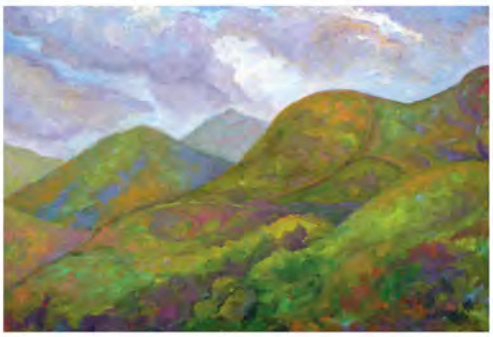

SKG25: Santa Rosa Island in Fog

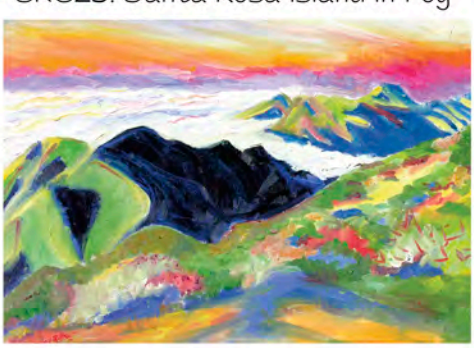

SKG34: Ojai Post Office

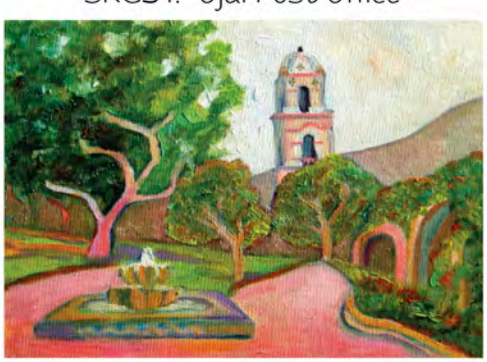

SKG36: Lake Side (Lake Casitas)

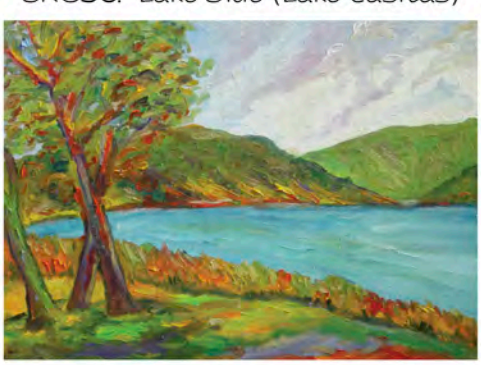

805-861-7872
Call, Text, or E-mail

RORO ARTWORKS™

www.RoRoArtworks.com
Publisher@RoRoArtworks.com

Paintings by Susan K. Guy

SKG37: Highway 150 (Lake Casitas)



SKG40: (Shelf) Hiking Road (Ojai)

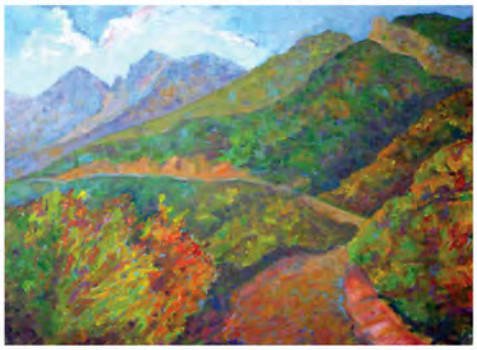

SKG41: View from Shelf Road (Ojai)



SKG42: Beach Café



SKG43: Beach Pavilion



SKG44: Peaceful Canyon

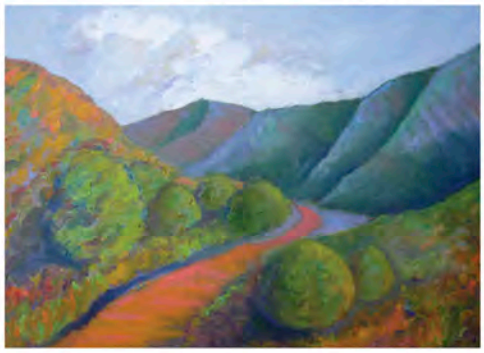

SKG45: Surfers' Beach



SKG46: Purple Mountains



SKG47: Barn & Chief Peak

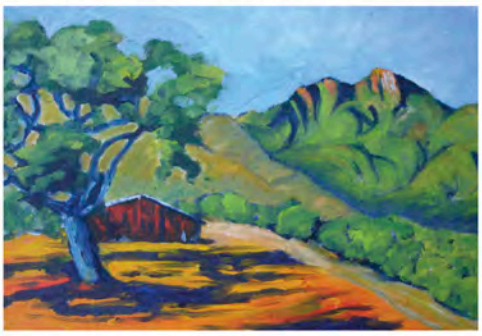

SKG39: Farmer & The Cook



SKG49: Ranch

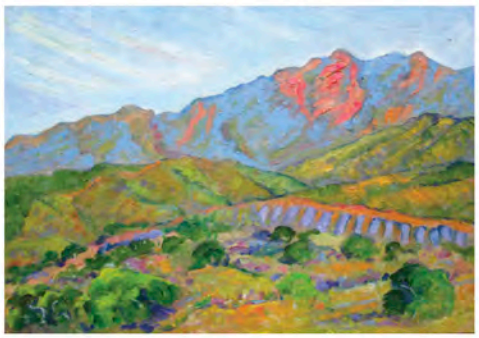

SKG50: Red Barn in Field

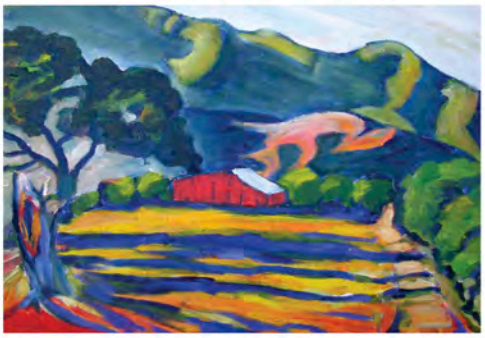

805-487-7872
Call, Text, or E-mail

RORO ARTWORKS™

www.RoRoArtworks.com
Publisher@RoRoArtworks.com

Artwork by Susan Guy

SKG65: Island Storm

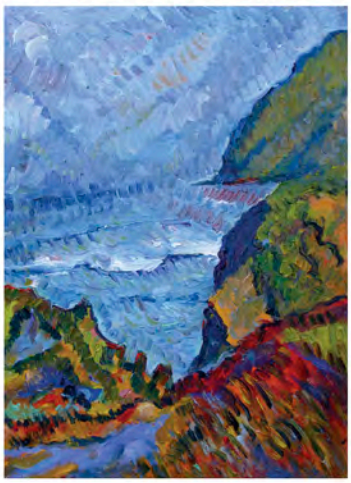

SKG32: Shelf Road Hike

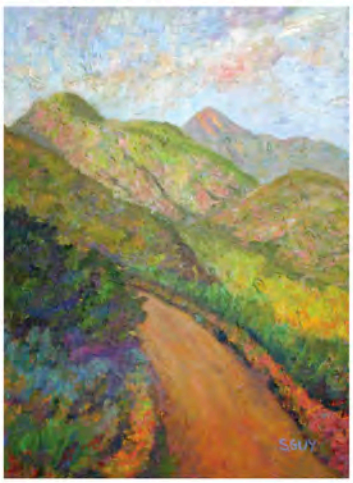

SKG61: Horn Creek Pool

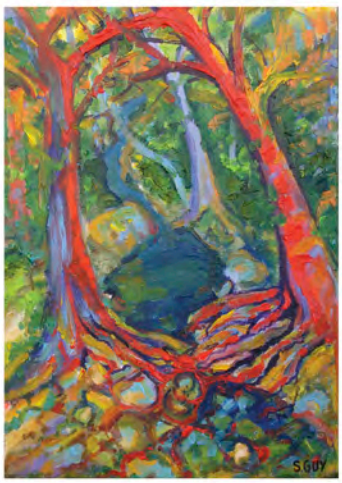

SKG53: California Summer



SKG67:Picacho del Diablo, Sta Cruz Is

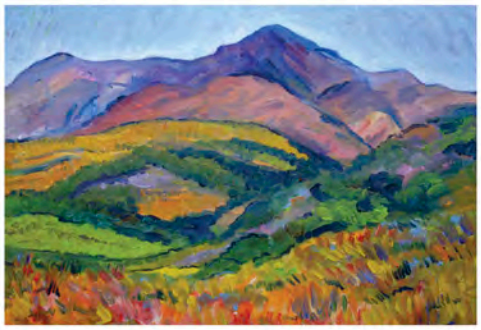

SKG55: Pine Mountain



SKG56: Sailing Beach

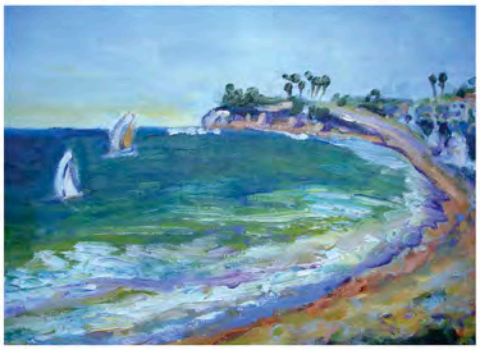

SKG66: Moonlight on the Meadow

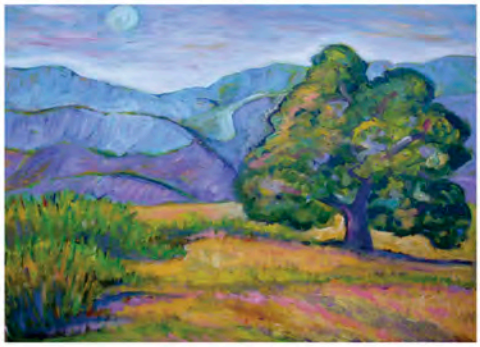

SKG58: The Ventura Pier



SKG59: Bates Beach

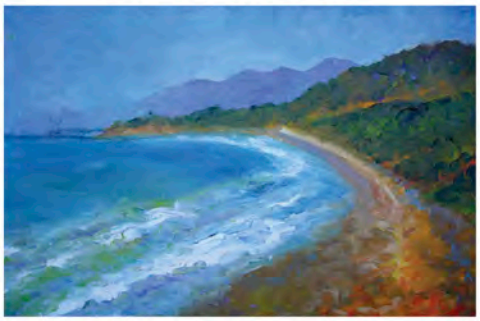

SKG60: Summer at Bates Beach

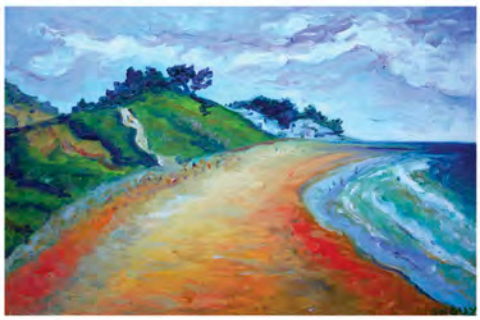

SKG64: The Ojai River Bottom



805-861-7872
Call, Text, or E-mail

RORO ARTWORKS™

www.RoRoArtworks.com
Publisher@RoRoArtworks.com

Paintings by Susan K. Guy

SKG63 Electric Topas



SKG70: Summerland

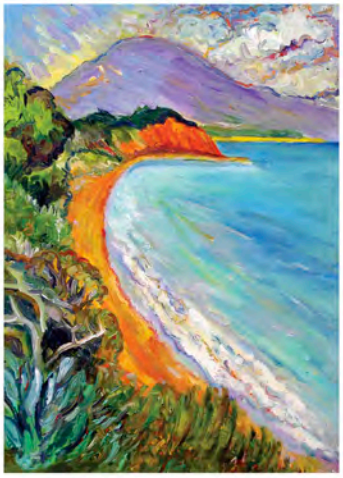

SKG62: Topa Topas



SKG68: Blue Banks, SC Isle



SKG69: Bosque Mano, SC Isle



SKG85: El Tigre, SC Isle



SKG88: Golden Topas

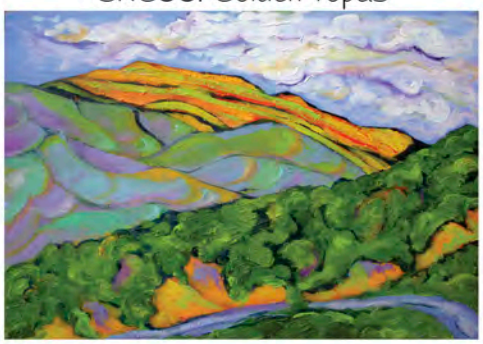

SKG108: Whale Rock Ranch



SKG92: Eagle Canyon, SC Isle

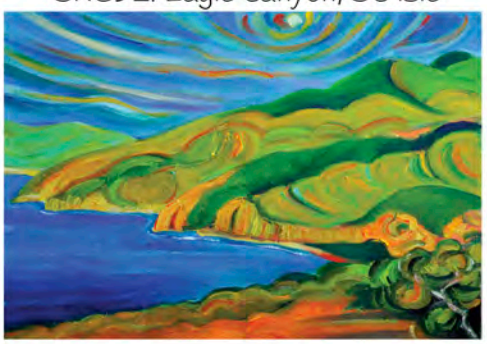

SKG95: Towards Lady Bug
Los Padres National Forest



SKG96: Chorro Grande Trail
Los Padres National Forest



SKG97: Sulphur Mountain

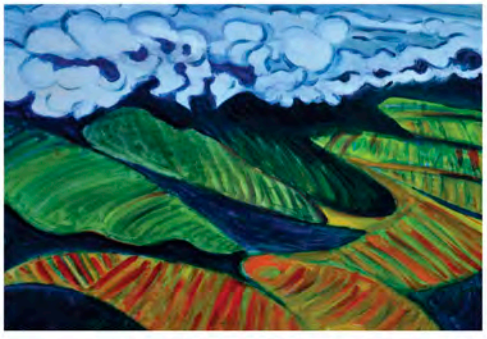

805-861-7872
call, text, or e-mail

RORO ARTWORKS™

www.RoRoArtworks.com
publisher@roroartworks.com

Paintings by Susan K. Guy

SKG115: Goleta Beach

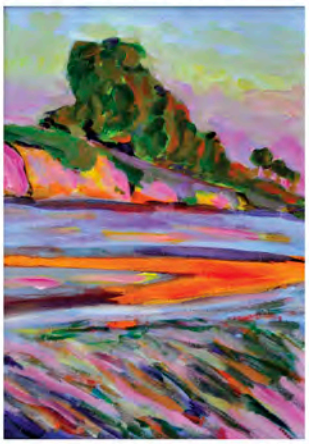

SKG121: Ventura River

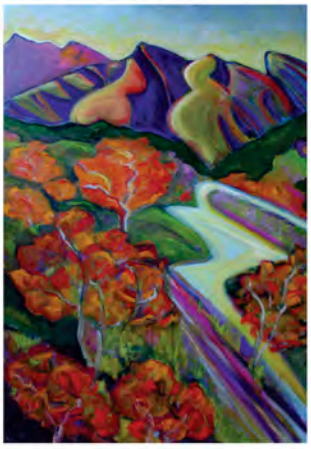

SKG132: Kennedy Trail View



SKG17: Middle Lions Waterfall



SKG33: Oso Road Bright

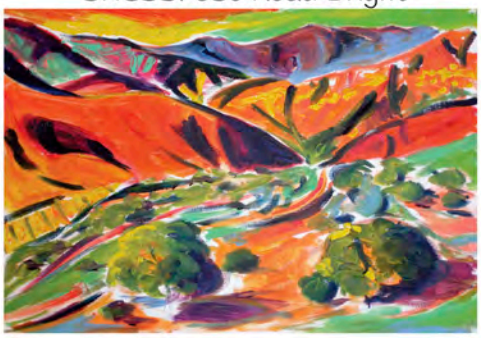

SKG51: Hel Road



SKG72: Ojai Ranch



SKG73: Glorious View



SKG75: Ocean View



SKG76: Heart of the Lake

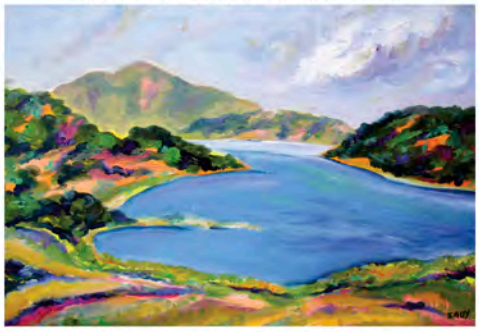

SKG79: Ledbetter Beach



SKG97: Sulphur Mountain



805-861-7872
call, text, or e-mail

RORO ARTWORKS™

www.RoRoArtworks.com
publisher@roroartworks.com

Paintings by Susan K. Guy

SKG135: Rancho Del Nido



SKG138: Shelf Road



SKG139: Topas Full Moon Rising



SKG142: Topas from Mercer



SKG100: From Piedras Blancas



SKG101: From Thatcher

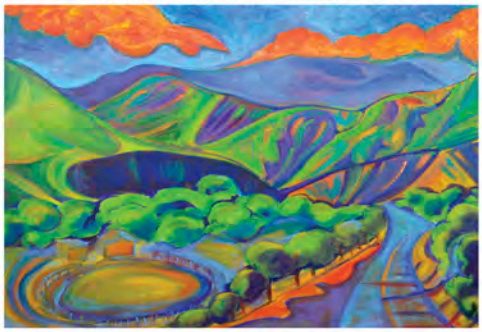

SKG103: Oak Camp Trail

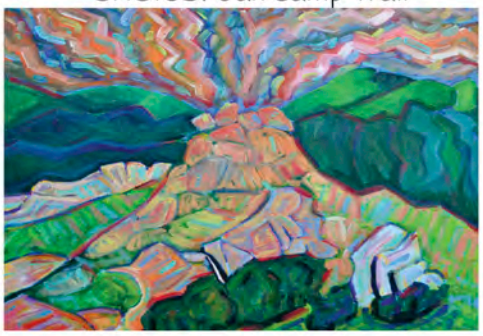

SKG105: Canada del Agua Santa Cruz Isle



SKG106: Canada del Puerto Santa Cruz Isle



SKG107: Lake Casitas

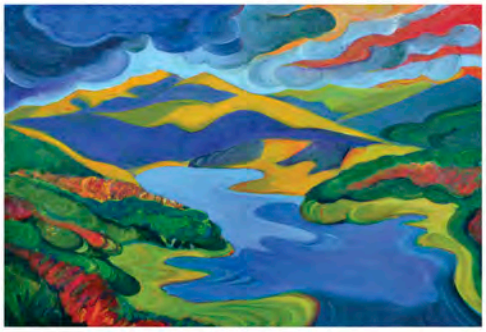

SKG108: Whale Rock Ranch

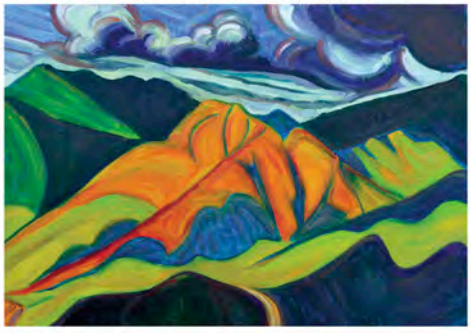

SKG109: Mano Farm, Ojai



SKG120: Goleta Slough

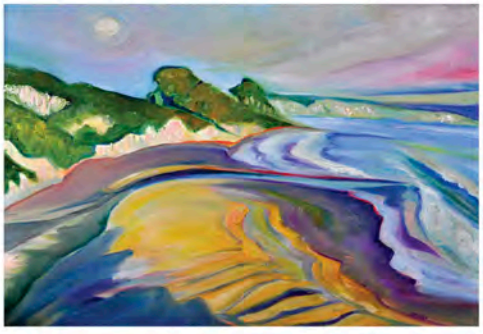

805-861-7872
call, text, or e-mail

RORO ARTWORKS™

www.RoRoArtworks.com
publisher@roroartworks.com

Paintings by Susan K. Guy

SKG144: Upper Ojai Topas

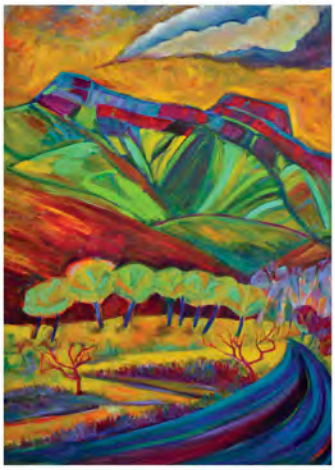

SKG151: Redwood Ranch Winery



SKG152: Topas from Beatos

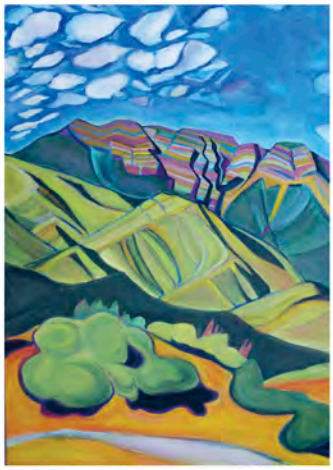

SKG123: East End



SKG133: McNell Road Oranges

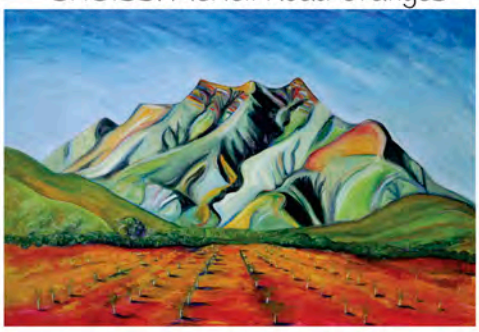

SKG136: Piedras Blancas

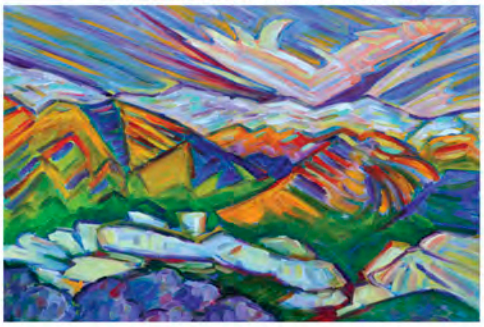

SKG141: Topas from Besant



SKG143: Tree of Life



SKG155: Krotona Topas

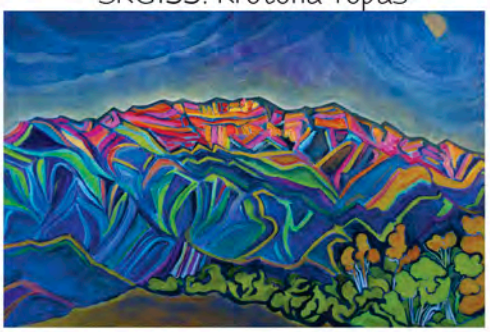

SKG172: Topa Mountain Winery



SKG176: East End Sky



SKG184: Wings

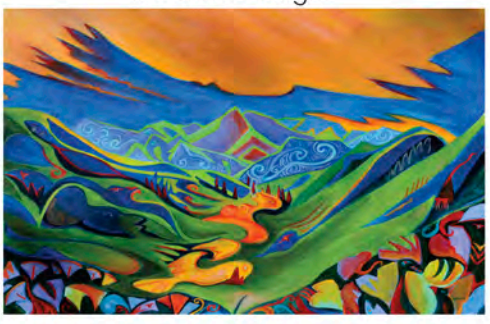

805-861-7872
call, text, or e-mail

RORO ARTWORKS™

www.RoRoArtworks.com
publisher@roroartworks.com

Paintings by Susan K. Guy

SKG153: Love Topas

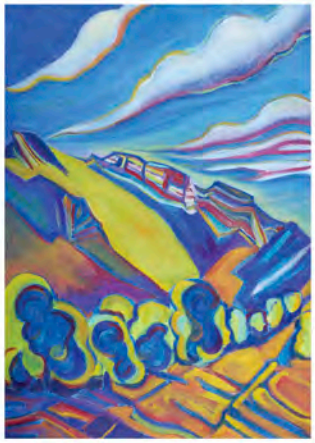

SKG154: Redwood Ranch Winery

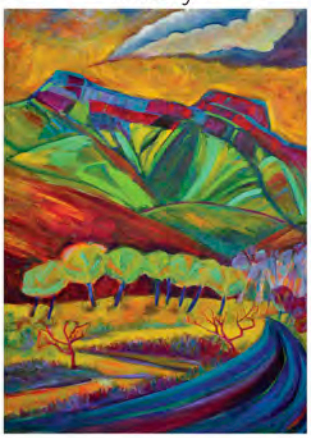

SKG158: Fox Canyon



SKG159: Eros



SKG156: Ojai Valley Devi



SKG157: Meditation Mount Devi



SKG162: Wish You Were Here



SKG165: Sophia Rising Over Taormina

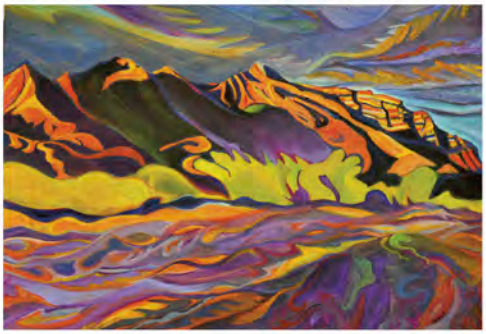

SKG166: Starfall



SKG169: Falling



SKG201: White Ledge I



805-861-7872
call, text, or e-mail

RORO ARTWORKS™

www.RoRoArtworks.com
publisher@roroartworks.com

Paintings by Susan K. Guy

SKG190: Santa Paula Peak



SKG191: Electric Topas II



SKG192: Rainbow Topas

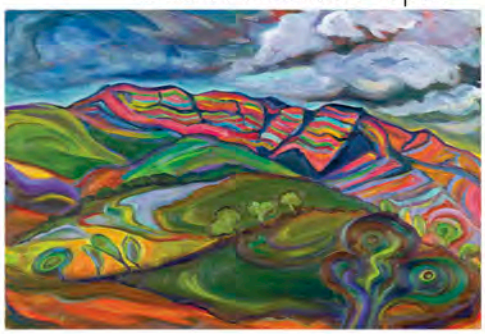

SKG195: Ojai Vortex



SKG196: Santa Cruz Island



SKG202: White Ledge



805-861-7872
call, text, or e-mail

RORO ARTWORKS™

www.RoRoArtworks.com
Publisher@RoRoArtworks.com

Sculpture by Sandy Wolk

SW01: Spirit of the Topas



SW03: Oneness



SW04: Mother and Baby 1



SW06: Ascend

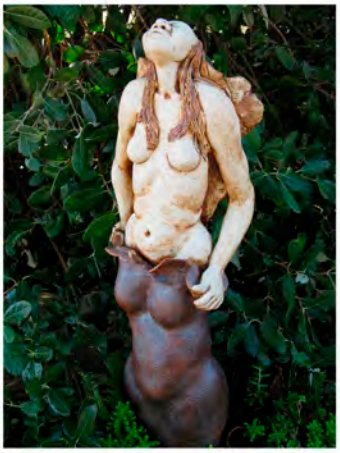

SW07: Surrender



SW09: Emerging from the Chrysalis



SW11: Blessing Woman

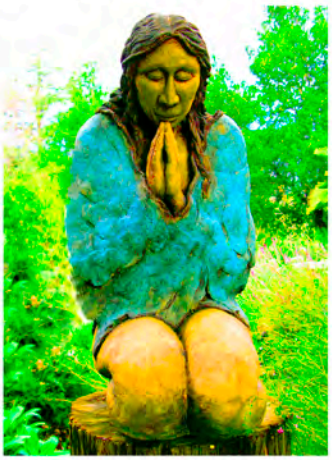

SW14: Mother and Child



SW15: Emerging



SW16: The Couple



SW25: Family Affair



SW19: Tender Heart



805-861-7872
call, text, or e-mail

RORO ARTWORKS™

www.RoRoArtworks.com
Publisher@RoRoArtworks.com

Sculpture by Sandy Wolk

SW02: The Love Between Woman and Horse

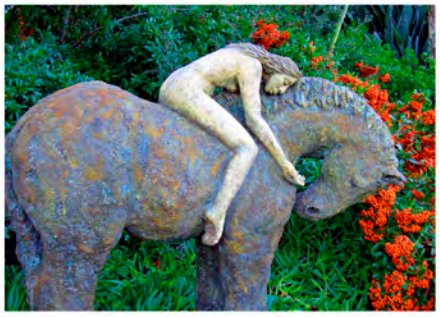

SW10: Solace

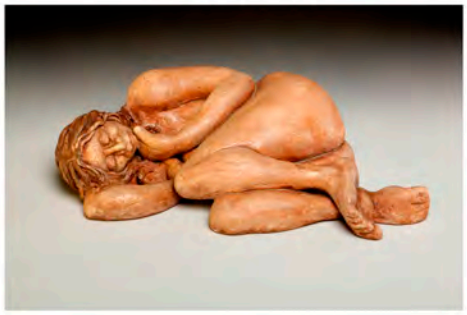

SW12: Carry Me Home



SW13: Mother and Child 2



SW18: Lovers

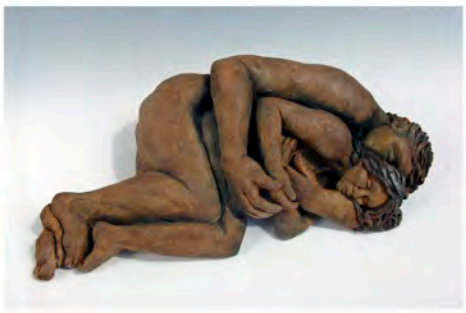

SW20: Coming Home to Myself

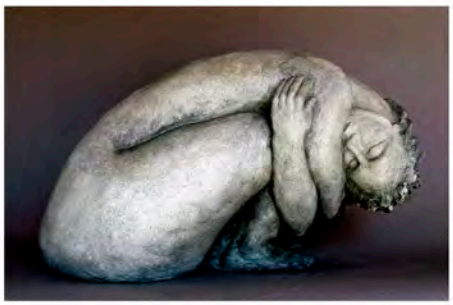

SW05: Held in the Nest



805-861-7872
Call, Text, or E-mail

RORO ARTWORKS™

www.RoRoArtworks.com
Publisher@RoRoArtworks.com

Artwork by Theresa Romero

TR02: The Path Home

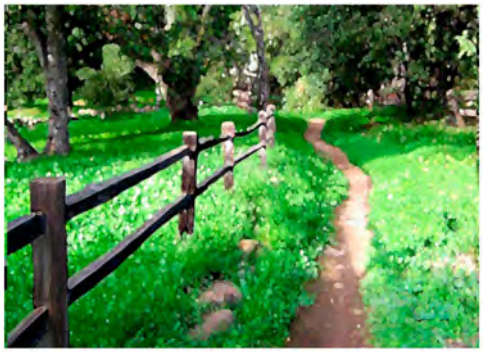

TR03: Southern Heart



TR04: Topa Topas

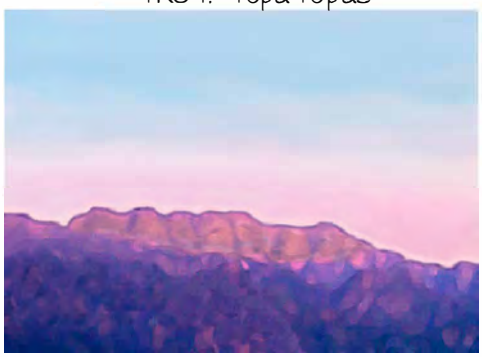

TR06: Yellow Roses



TR41: Horse Feather Skies

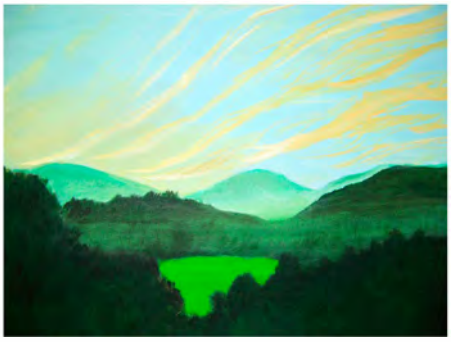

TR09: Santa Barbara Gardenia



TR20: Valley of the Moon



TR29: Day Dreaming



TR30: Wings of Love



TR27: Excellent Mother Award



TR35: Excellent Father Award



TR36: Graduation Tribute



805-861-7872
Call, Text, or E-mail

RORO ARTWORKS™

www.RoRoArtworks.com
Publisher@RoRoArtworks.com

Artwork by Theresa Romero

TR94: Traquil Heart



TR74: The Key to Eveything



TR51: Rootedin Love



TR57: Djembe Drumming



TR61: Lily of the Valley Heart



TR78: Yellow Daisy Heart



TR77: Hearts & Roses



TR73: Heart Connections



TR58: Milky Way Over Ojai



TR58: Milky Way Over Santa Barbara



TR58: Milky Way Over Taft



All TR hearts are available with or without greetings under the heart.

805-861-7872
Call, Text, or E-mail

RORO ARTWORKS™

www.RoRoArtworks.com
Publisher@RoRoArtworks.com

Artwork by Theresa Romero

TR44: Blue Butterfly



TR54: Western Tiger Swallowtails



TR80: Monarch Butterfly Pair



TR46: Bluebirds of Happiness



TR56: Infinite Love



TR78: White Daisy Heart



TR47: Angel with Lyre

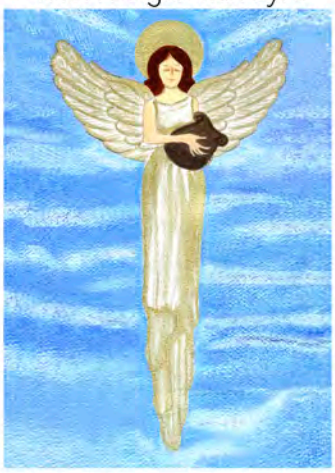

TR25: Shamrock Bouquet



TR48: Light of Divine Love



TR53: Lemon Tree



TR53: Red Rose Bouquet



TR92: Dutch Iris Egg



805-861-7872
Call, Text, or E-mail

RORO ARTWORKS™

www.RoRoArtworks.com
Publisher@RoRoArtworks.com

Artwork by Theresa Romero

TR74: Angel of Peace



TR71: 'Tis the Season



TR95: Full Moon

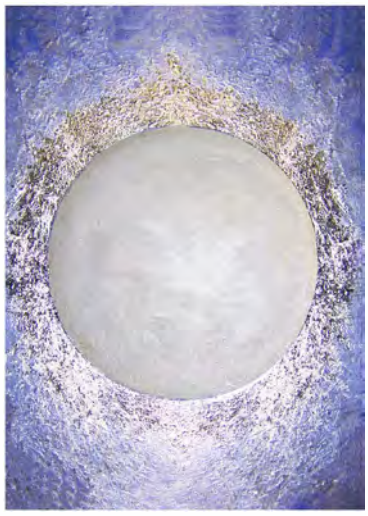

TR590: North Star Over Ojai



TR59: North Star Over Santa Barbara



TR59: North Star Over Taft



TR20s0: Santa's Sleigh Over Ojai



TR20s (0 for Ojai) is also available with horizon of Santa Barbara or Taft.

TR50: Pure Heart of Light



805-861-7872
Call, Text, or E-mail

RORO ARTWORKS™

www.RoRoArtworks.com
Publisher@RoRoArtworks.com

Artwork by Theresa Romero

TR86: Misty Garden

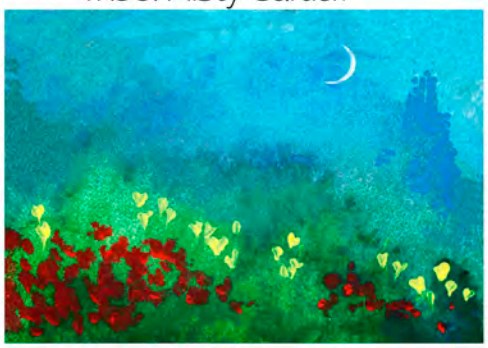

TR08: Goddess Dance



TR84: Highway 33 with Matilija Flowers

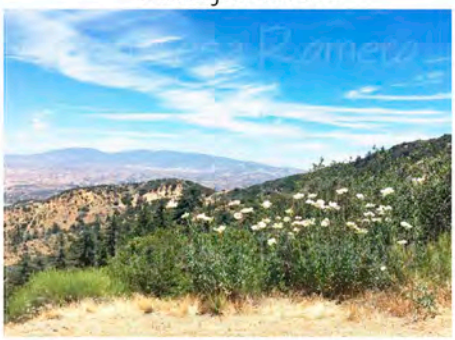

TR67: Love Light, Heal Us

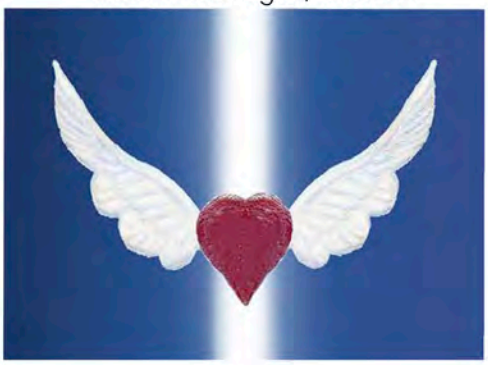

TR01: Hosts of Angels



TR81: Reading at the Beach



TR52: Thank You!



TR55: Little Jack



TR57: Djembe Drumming



TR15: Moonlit Callas



TR89: Spirit of Autumn



TR90: Haunted House



TR91: Dancing in the Light

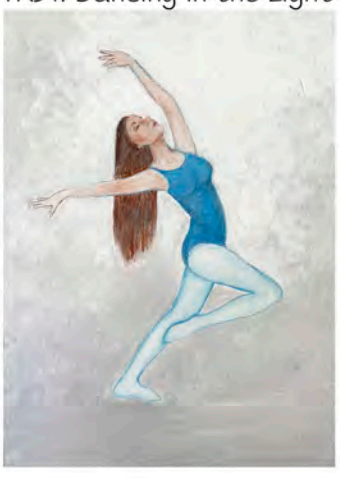

805-861-7872
Call, Text, or E-mail

RORO ARTWORKS™

www.RoRoArtworks.com
Publisher@RoRoArtworks.com

Artwork by Theresa Romero

TR34: Waiting for Santa



TR39: Tree of Light



TR42: Peace Dove



TR63: Laughing Reineer



TR75: Angel of Peace



TR72: All the Stars



TR72: Hanukah Lights



TR76: Christmas Angel



TR68: Holiday Blessings Over Ojai



TR68: Holiday Blessings Over Santa Barbara



TR68: Holiday Blessings Over Taft



805-861-7872
Call, Text, or E-mail

RORO ARTWORKS™

www.RoRoArtworks.com
Publisher@RoRoArtworks.com

Artwork by Theresa Romero

TR74: Angel of Peace



TR71: 'Tis the Season



TR94: Full Moon



TR590: North Star Over Ojai



TR59: North Star Over Santa Barbara



TR59: North Star Over Taft



TR20s0: Santa's Sleigh Over Ojai



TR20s (0 for Ojai) is also available with horizon of Santa Barbara or Taft.

TR50: Pure Heart of Light



Text:
805-861-7872

RORO ARTWORKS™

Publisher@RoRoArtworks.com

Artwork & Prose by Terés Rochelle

TRC23: California Poppies

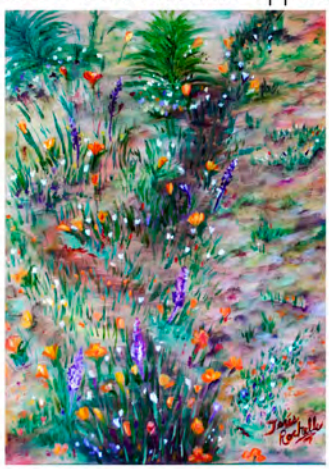

TRC11: Bird of Paradise

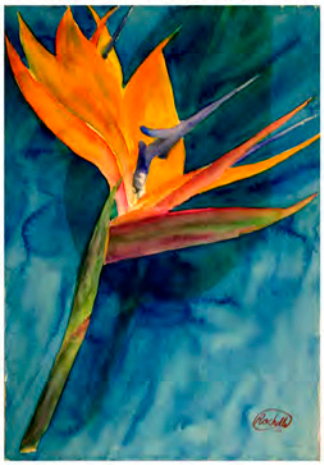

TRC51: Peaceful Oasis



TRC60: Sirocco



TR04: Spirit Filled

May the Spirit of Light
Shine Out From Within
To Bring Forth Compassion
And Joy This Day.



TRC16: Wedding

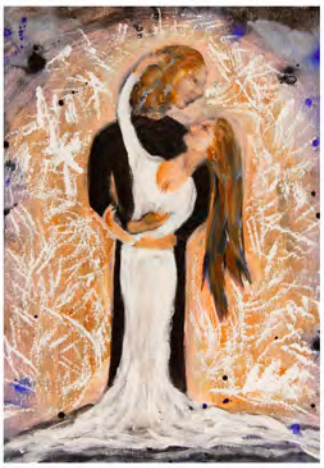

TRC22: Holding Your Heart



TRC05: Escape

Escape in the Freedom
Of Special Moments
That Life Provides.



TRC09: Fairwell My Love

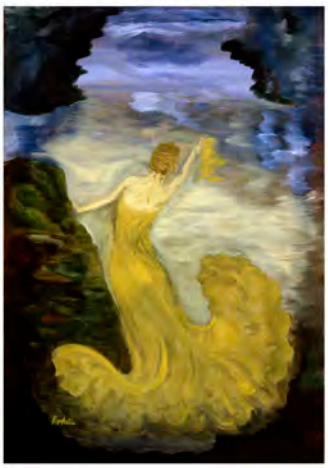

TRC32: Ocean Scene

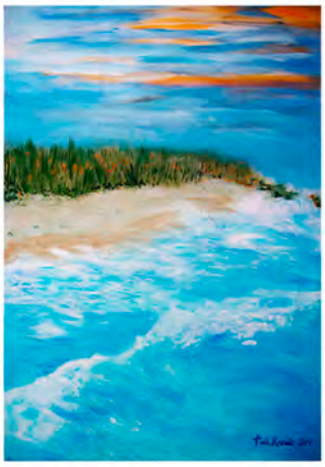

TRC81: Mermaid on a Horse



TRC36: Lavender Mermai

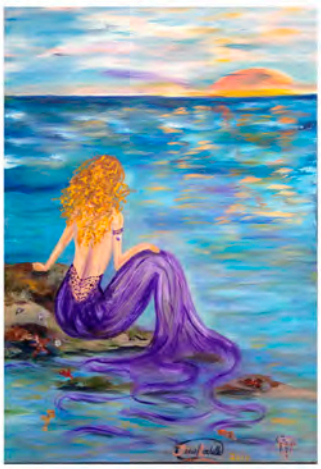

Text:
805-861-7872

RORO ARTWORKS™

Publisher@RoRoArtworks.com

Artwork by Terés Rochelle

TRC59: Swimming Mermaid



TRC46: Bride



TRC40: Surfing Mermaid

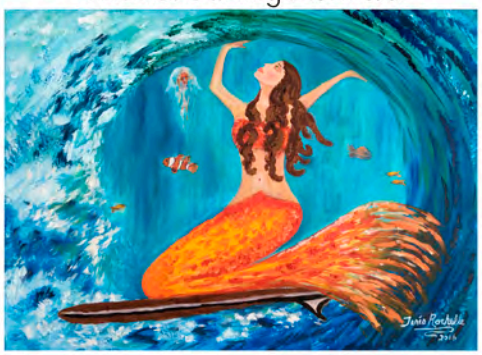

TRC08: Mermaid Dream



TRC77: Music Mermaid



TRC08B: Blue Mermaid



TRC76: Wedding Mermaid

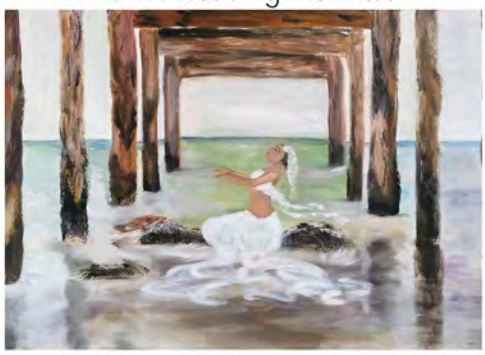

TRC75: Mother and Child



TRC70: Ocean Dream



TRC39: Mussel Shoals I



TRC52: Mussel Shoals II



TRC61: Hopeful



Text:
805-861-7872

RORO ARTWORKS™

Publisher@RoRoArtworks.com

Artwork by Terés Rochelle

TRC67: Ventura Jetty

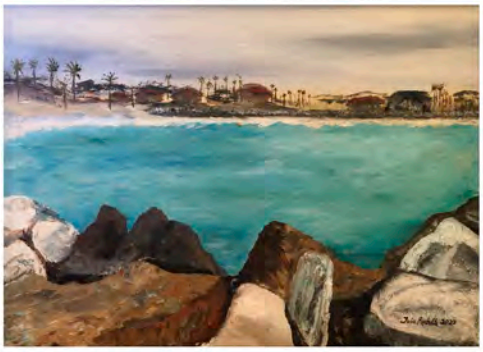

TRC66: North Point Beach

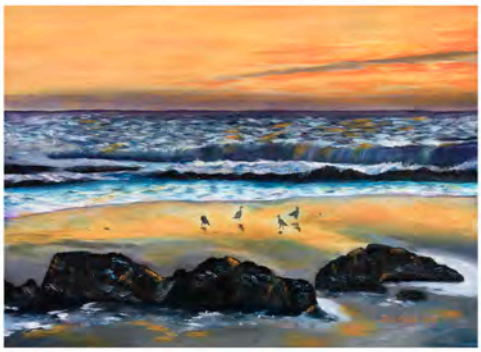

TRC13: Ocean Path

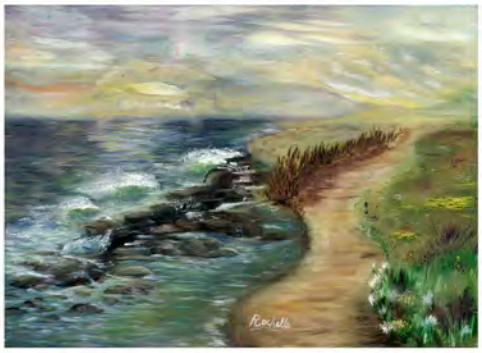

TRC73: Ventura Surfer

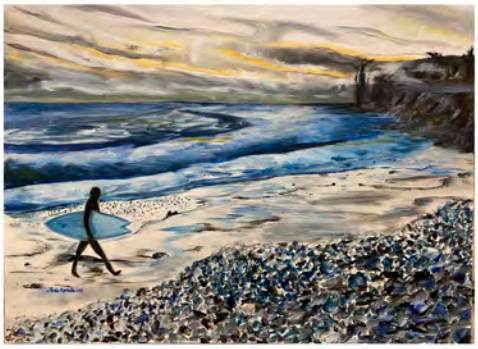

TRC79: Blue Lake Casitas



TRC80: Surfing Pals



TRC36: Breaking Through



TRC45: Underwatr Scene



TRC26: Dolphins

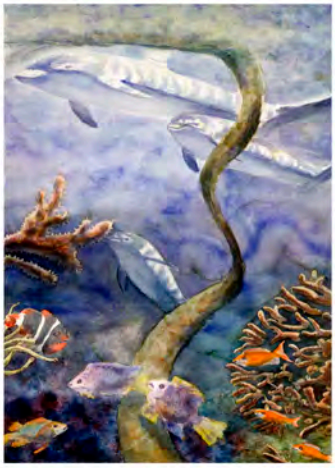

TRC39: Boston Terrier



Text:
805-861-7872

RORO ARTWORKS™

Publisher@RoRoArtworks.com

Artwork by Terés Rochelle

TRC65: Blooming Mustard Flowers



TRC32: Lake in June



TRC21: Pink Lake Casitas



TRC14: Blossoms by the River

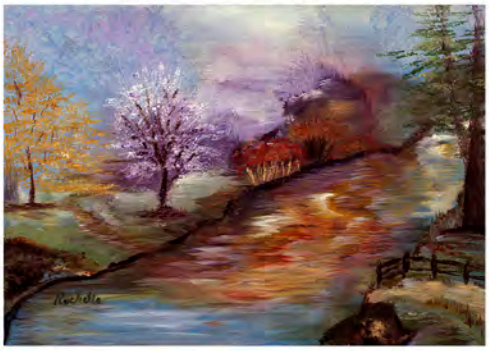

TRC30: Little Green River

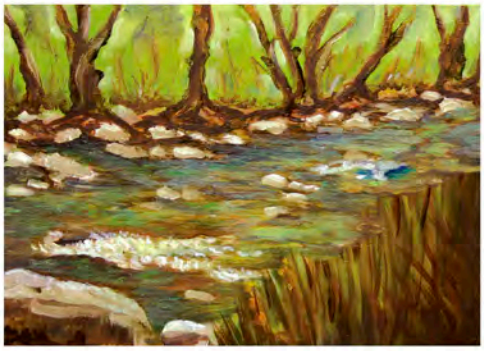

TRC12: Coy Fish

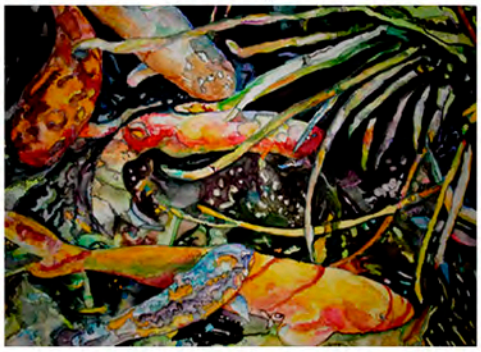

Pg TRC01: Prayer Path

Surrounded by sacred beauty, a smile grows from within.
As you nuture a heart of gratitude, prayers go out and peace comes in.

TRC34: Open Heaven

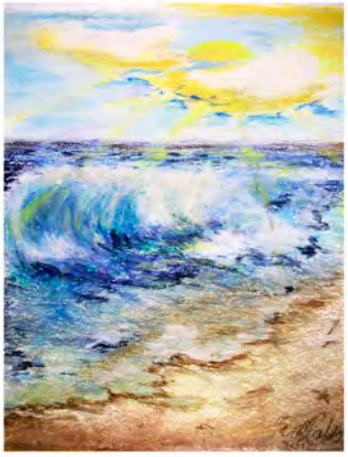



TRC25; Blue Mountain Ponies



Text:
805-861-7872

RORO ARTWORKS™

Publisher@RoRoArtworks.com

Artwork & Prose by Terés Rochelle.

TRC80: Desert Mountain



TRC47: Seagull



TRC62: Angel Band



TRC02: Oak Tree



TRC19: Blue Heart



TRC15: Wildflower Mountain

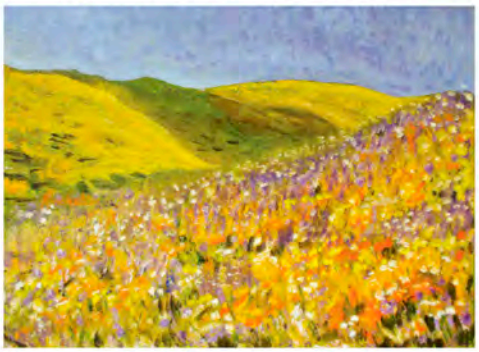

TRC78: Peaceful Presence

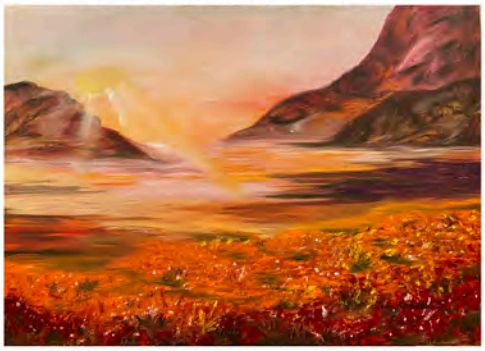

TRC34: Buckskin Horse



TRC13: Watercolor Appaloosas

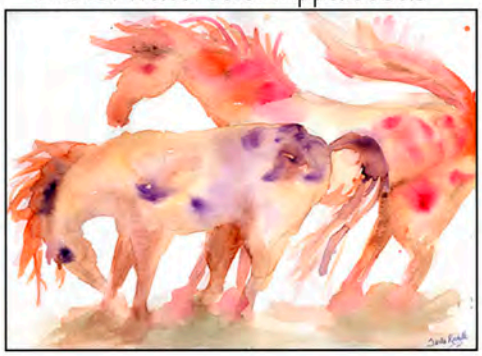

TRC03: Horse Play



TRC10: Enchanted

An enchanted place where pink flowers fall from green skies
And soft smiles are seen in a noble horse's eyes.

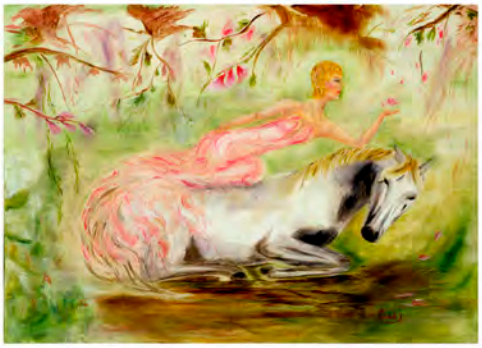

TRC44: Blissful Moment

